

Division of Mental Health & Addiction Services
wellnessrecoveryprevention
laying the foundation for healthy communities, together

New Jersey Chartbook of Substance Abuse Related Social Indicators

GLOUCESTER COUNTY

November 2016



Acknowledgements

We wish to gratefully acknowledge the contribution of public agencies for providing us with archival data on which this study is based. The selection of indicators, the collection and presentation of data, and the specific notes on interpretations were developed through a collaborative effort between Rutgers School of Social Work, the New Jersey Division of Mental Health and Addictions Services (DMHAS), and the New Jersey State Epidemiological Outcomes Workgroup (SEOW). We would like to thank the Rutgers School of Social Work team who worked on this Chartbook project: Sangeeta Chatterji, MSW, Fiona Conway, Ph.D., Sarah Gold, MSW, Kelly Hennebry, Clare F. Neary, M.S., Evalyne Kerubo Orwenyo, MSW, N. Andrew Peterson, Ph.D., Kristen Gilmore Powell, Ph.D., and Yuqi Wang, MSW. We would also like to thank DMHAS and SEOW members who assisted in the planning for these Chartbooks and helped us obtain data.

This Chartbook was developed under the Partnerships for Success grant, awarded by the Substance Abuse and Mental Health Services Administration (SAMSHA), U. S. Department of Health and Human Services (HHS) to DMHAS and sub-contracted to Rutgers School of Social Work.

Suggested Citation:

Gold, S., Wang, Y., Orwenyo, E., Chatterji, S., Conway, F., Neary, C., Powell, K. G. & Peterson, N. A. (2016). Partnerships for Success: New Jersey Chartbooks of Substance Abuse Related Indicators. Technical report (21 vol.). Submitted to the New Jersey Department of Human Services, Division of Mental Health & Addiction Services, Trenton, NJ.

Report Organization Table of Contents

The Chartbook includes four main chapters: *The State Profile of Social Indicators*, *County Profile of Social Indicators*, *Municipal Profile of Social Indicators*, and *Municipal Charts of Social Indicators*. The organization of the Chartbook aligns with the work that many coalitions and agencies are undertaking within the Strategic Prevention Framework (SPF).¹ These domains, such as consequences and root causes, are elements of the SPF and other public health or science-based models guiding substance abuse prevention efforts.

Selected indicators are displayed using thematic maps, charts and tables accompanied with brief descriptive text. The maps display patterns of specific health indicators of each county and the tables provide recent, as well as trend data on selected indicators.

Chapter One: The State Profile of Social Indicators

Chapter 1 provides a summary of the state's population. The charts, tables, and graphs in this section reflect state-level social indicators including: population changes from 1990 to 2013; the age, gender, race, and ethnicity compositions of the population; crime, including alcohol- and drug-attributable incidents; and detailed information on substance abuse treatment admissions.

Chapter Two: County Profile of Social Indicators

Chapter 2 provides county-level information. This chapter provides similar information as Chapter 1 but at the county-level. The charts, tables, and graphs in this section reflect county-level social indicators including: population size and household income; crime, including alcohol- and drug-attributable incidents; and detailed information on substance abuse treatment admissions.

Chapter Three: Municipal Profile of Social Indicators

Chapter 3 provides a profile of social indicators at the municipal level, across the state. The chapter begins with a summary statistics table of key indicators across the state. The chapter also includes data on race and ethnicity, poverty, and income; substance abuse treatment admissions at the municipal level; and alcohol- and drug-attributable crime at the municipal level.

Chapter Four: Municipal Charts of Social Indicators

Chapter 4 is comprised of detailed charts and data for each municipality in the county. The data presented for each municipality includes population statistics (population density, population change median household income, unemployment rate, education rate, cash assistance receipt, fertility, age distribution, and race/ethnicity) along with substance abuse treatment admissions, alcohol- and drug-attributable crime, and alcohol and tobacco retail availability.

Appendix A

Appendix A presents the county-level raw data associated with the data summaries presented throughout the Chartbook. These raw data tables can be used for prevention and treatment

¹ For more information about the SPF, please see the introduction section on page 1.

planning and are grouped according to the definitions used by Community Anti-Drug Coalitions of America (CADCA) and the SPF in the types of data that are useful for community coalitions and prevention agencies to use in needs assessment planning. These include consequences of substance abuse; substance abuse problems; root causes of substance abuse; local conditions; and demographics.

Appendix B

Appendix B presents the municipal-level raw data associated with data summaries presented throughout the Chartbook. These raw data tables can be used for prevention and treatment planning and are grouped according to the definitions used by Community Anti-Drug Coalitions of America (CADCA) in the types of data that are useful for community coalitions and prevention agencies to use in needs assessment planning. These include consequences of substance abuse; root causes of substance abuse; local conditions, family structure, school environment, substance abuse related problems, and demographics.

Appendix C

Appendix C contains a full list of references as well as descriptions and calculations for all of the data contained within the Chartbook. This appendix is to be used in conjunction with the data presented in the Chartbook to detail both the source of the data and how indicators were calculated. Appendix C also provides critical details about the conceptualization and measurement of the variables throughout the Chartbook.

Table of Contents

| | |
|--|-----|
| Acknowledgements..... | ii |
| Report Organization Table of Contents | iii |
| Introduction..... | 1 |
| Chapter 1: State Profile of Social Indicators | 2 |
| Population Profile | 3 |
| Criminal Justice Data: Alcohol and Drug Crime Indicators | 10 |
| Substance Abuse Treatment Admissions..... | 15 |
| Chapter 2: County Profile of Social Indicators..... | 20 |
| Introduction..... | 21 |
| Gloucester County Demographic and Social Indicator Profile..... | 22 |
| Criminal Justice Data: Alcohol and Drug Attributable Crime..... | 25 |
| Substance Abuse Treatment Admissions..... | 28 |
| Chapter 3: Municipal Profile of Selected Social Indicators | 34 |
| Introduction..... | 35 |
| Statewide Summary Statistics for Key Municipal Social and Health Indicators, 2013..... | 36 |
| Race and Ethnicity | 37 |
| Poverty | 38 |
| Median Income | 39 |
| Substance Abuse Treatment Admissions..... | 40 |
| Alcohol and Drug Attributable Crime | 43 |
| Chapter 4: Gloucester County Municipal Data Sheets | 48 |
| Appendix A: County Tables of Social Indicators | 75 |
| Appendix B: Municipal Tables of Social Indicators | 128 |
| Appendix C: Data Sources and Calculations | 173 |
| Data Sources and Calculations: County..... | 174 |
| Data Sources and Calculations: Municipality..... | 180 |

Introduction

Assessing the well-being of community health through social indicators has been a long-standing concern to the Substance Abuse and Mental Health Services Administration (SAMHSA). To meet this objective, SAMHSA has encouraged the use of social indicators to assess social and health risks related to substance misuse in order to inform policy makers. Following the social indicators core protocol guidelines provided by SAMHSA, the Division of Mental Health and Addiction Services (DMHAS) developed this Chartbook of substance abuse related social and health indicators in the state of New Jersey. The first set of Chartbooks was published in 2003. This current edition is an update to the 2012 edition.

The Social Indicators Chartbook is intended to identify social and health problems directly or indirectly related to substance use and to aid in the assessment of needs for treatment and prevention services. This is achieved, in part, by using key social indicators outlined in the core protocol by SAMHSA, and by identifying risk and protective factors affecting health outcomes. Summary analysis of the core indicators is presented using census data, criminal justice data and substance abuse treatment admissions data. Additional indicators were identified using guidance from three sources: 1.) The U.S. Department of Health and Human Services Substance Abuse and Mental Health Services Administration's Risk and Protective Factors for Mental, Emotional, and Behavioral Disorders Across the Life Cycle; 2.) The Community Anti-Drug Coalition's (CADCA) Assessment Primer: Analyzing the Community, Identifying Problems and Setting Goals; and 3.) CADCA's Community Assessment Needs Assessment Data Collection Examples of Local Data worksheet. These documents rely on the Center on Substance Abuse Prevention's (CSAP) Strategic Prevention Framework to guide the identification of individual, family, and community factors that are related to substance abuse.² Additionally, CADCA's Assessment Guide is specifically concerned with aiding community coalitions during the needs assessment process and in identifying communities to target for prevention initiatives and the organization of the county and municipal social indicators follow CADCA's conceptualization of domains useful in prevention planning.

The specific objectives of the Chartbook are to:

- Provide information to support needs assessment and prevention, as well as treatment planning, at the community level.
- Present a comprehensive profile of New Jersey at the state, county, and municipal levels using key social indicators related to substance abuse. The Chartbook incorporates indices of core indicators based on historical data sources on population, arrests, and substance abuse treatment admissions. In addition, indicators of risk and protective factors that affect health outcomes are presented for each county and the State.
- Show health and public safety consequences in New Jersey at the state, county, and municipal levels.

² Substance Abuse and Mental Health Services Administration (2016, June 22). *Applying the Strategic Prevention Framework*. Retrieved from <http://www.samhsa.gov/capt/applying-strategic-prevention-framework/>

Chapter 1: State Profile of Social Indicators

Population Profile

Criminal Justice Data: Alcohol and Drug Attributable Crime

Substance Abuse Treatment Admissions Data

Population Profile

Introduction

This section describes the population characteristics of New Jersey in order to provide a context for analyzing and interpreting the social indicators that have potential effects on health status, treatment needs, and type of treatment services provided. Population characteristics are of fundamental importance in estimating prevalence rates and in age-adjusting data when comparing indicators across counties. Data on population change, gender, age, race, and ethnicity are obtained from the 2000 and 2010 decennial United States Census and 2013 American Community Survey 5-year estimates.

General Profile of Census Population Data & Population Estimates

- Population Growth (2000-2013)
- Age Structure
- Population Distribution by Age
- Population Distribution by Age and Gender
- Population Distribution by Race and Hispanic Origin

Population Growth, New Jersey (1990-2013)

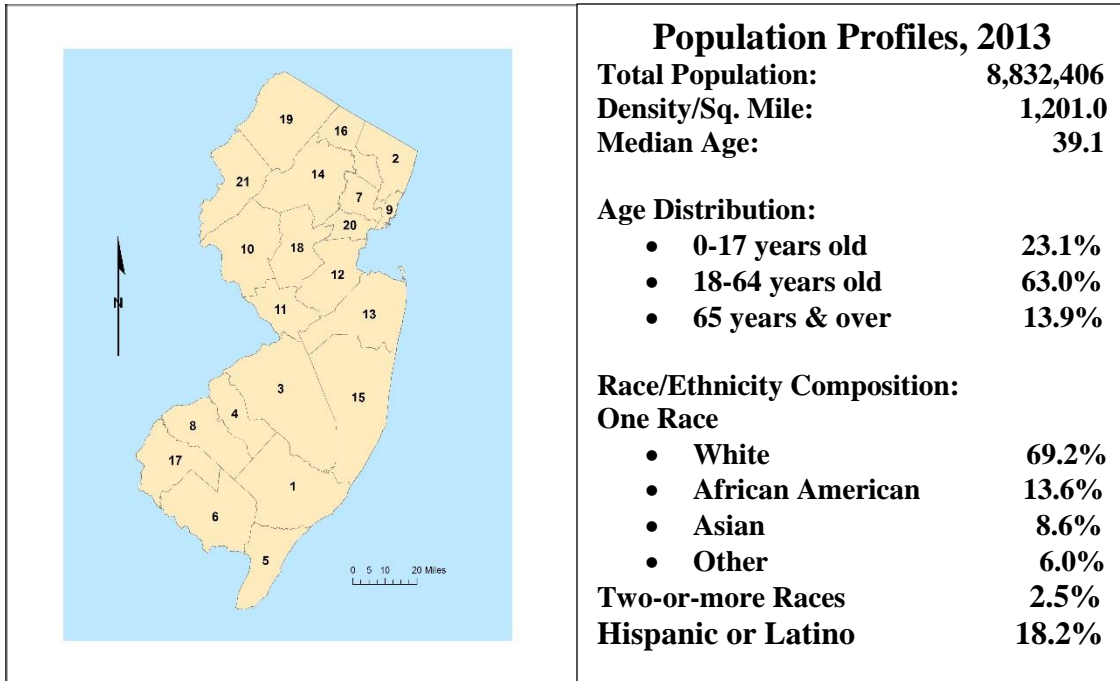

| No. | County | Total Population | | | Percent Change | | Density/Sq.Mile (2013) |
|-------------------|------------|------------------|------------------|------------------|----------------|------------|---------------------------|
| | | 2000 | 2010 | 2013 | 2000-2010 | 2010-2013 | |
| 1 | Atlantic | 252,552 | 274,549 | 274,960 | 8.7 | 0.2 | 494.8 |
| 2 | Bergen | 884,118 | 905,116 | 912,795 | 2.4 | 0.9 | 3,917.4 |
| 3 | Burlington | 423,394 | 448,734 | 449,964 | 6.0 | 0.3 | 563.5 |
| 4 | Camden | 508,932 | 513,657 | 513,512 | 0.9 | 0.0 | 2,320.8 |
| 5 | Cape May | 102,326 | 97,265 | 96,684 | -5.0 | -0.6 | 384.5 |
| 6 | Cumberland | 146,438 | 156,898 | 157,342 | 7.1 | 0.3 | 325.3 |
| 7 | Essex | 793,633 | 783,969 | 785,853 | -1.2 | 0.2 | 6,226.4 |
| 8 | Gloucester | 254,673 | 288,288 | 289,098 | 13.2 | 0.3 | 895.3 |
| 9 | Hudson | 608,975 | 634,266 | 644,605 | 4.2 | 1.6 | 13,731.4 |
| 10 | Hunterdon | 121,989 | 128,349 | 127,047 | 5.2 | -1.0 | 300.0 |
| 11 | Mercer | 350,761 | 366,513 | 368,094 | 4.5 | 0.4 | 1,632.2 |
| 12 | Middlesex | 750,162 | 809,858 | 817,026 | 8.0 | 0.9 | 2,621.6 |
| 13 | Monmouth | 615,301 | 630,380 | 629,735 | 2.5 | -0.1 | 1,344.7 |
| 14 | Morris | 470,212 | 492,276 | 495,261 | 4.7 | 0.6 | 1,069.8 |
| 15 | Ocean | 510,916 | 576,567 | 578,902 | 12.9 | 0.4 | 920.7 |
| 16 | Passaic | 489,049 | 501,226 | 502,854 | 2.5 | 0.3 | 2,724.1 |
| 17 | Salem | 64,285 | 66,083 | 65,825 | 2.8 | -0.4 | 198.3 |
| 18 | Somerset | 297,490 | 323,444 | 326,207 | 8.7 | 0.9 | 1,080.8 |
| 19 | Sussex | 144,166 | 149,265 | 147,924 | 3.5 | -0.9 | 285.0 |
| 20 | Union | 522,541 | 536,499 | 540,568 | 2.7 | 0.8 | 5,225.6 |
| 21 | Warren | 102,437 | 108,692 | 108,150 | 6.1 | -0.5 | 303.0 |
| New Jersey | | 8,414,350 | 8,791,894 | 8,832,406 | 4.5 | 0.5 | 1,201.0 |

Population Growth

According to the 2013 American Community Survey 5-year estimates, New Jersey's total population reached 8,832,406 people, which makes it the 11th most populous state in the United States. The increase of 40,512 residents in the state since the 2010 Census represents a lower rate of annual growth (0.2%) than that from 2000-2010 (0.5%).

From 2000 to 2013, the state had a slightly slower population growth compared to the national rate and its share of the nation's population declined from 3.0% in 2000 to 2.8% in 2013. Despite slower growth during this period, New Jersey remains the most densely populated state in the US with 1,201 people per square mile.

From 2010 to 2013, six counties in New Jersey experienced growth rates higher than the state's growth: Hudson (1.6%), Middlesex (0.9%), Somerset (0.9%), Bergen (0.9%), Union (0.8%), and Morris (0.6%).

From 2000 to 2010, northeastern counties in New Jersey experienced modest population increases. The northwestern rural region, central Jersey, and coastal region experienced population increases. Gloucester (13.2%) and Ocean (12.9%) counties had the highest population growth rates across the state, followed by Somerset (8.7%), Atlantic (8.7%), and Middlesex (8.0%) counties. Cape May County and Essex County were the only two counties to experience population decline in the 2000s, with decrease rates of 5.0% and 1.2%, respectively.

From 2010 to 2013, counties in northeastern and central New Jersey experienced high population growth. The population in Hudson County increased by 1.6%, making it the fastest growing county across the state in the three years. The northwestern rural counties (Sussex, Warren, and Hunterdon) experienced population declines after 2010, in contrast to their fast population growth in the 2000s. The population growth in southern and coastal counties also slowed down: Atlantic, Burlington, Cumberland, Gloucester, and Ocean counties experienced only modest population increases. Camden, Cape May, Monmouth, and Salem counties experienced population declines from 2010 to 2013.

Age Structure

In general, differences in age distribution across places reflect differences in death, fertility, and net migration rates. Differences in age distributions also contribute to differences in social, health, and economic status across population groups.

The population of young adults (20-34 years old) experienced sharp growth from 2010 to 2013. The 20-24 year-old population grew by 1.4% while the 25-34 year-old age group grew by 1.2%. Thus, after the decline in the 1990s and 2000s, the number of young adults show higher growth in 2013, reflecting the baby-boom echo generation entering into these age groups. These cohorts may challenge prevention and treatment services in the current decade as they enter adulthood since a large proportion of treatment population fall in these age groups.

From 2010 to 2013, the growth rate of the older adult population (65 years of age and over³) increased as compared to the 2000s. The average annual growth rate was 0.99% from 2010 to 2013 compared to 0.65% in the 2000s. Older adults accounted for 13.8% of the total population in 2013. Between 2010 and 2013, the 65-74 year-old group saw the highest growth rate of all age groups with a rate of 5.4%. The 75-84 year old group decreased slightly by 0.5%, while the 85+ year old group increased by 2.5%. The baby boomer generation is largely responsible for this growth. Older adults are likely to experience problems from substance abuse and have risk for medication misuse, calling for prevention services that are sensitive to age-related or generational issues (Gold, et al., in press).

The median age of New Jersey's population increased from 34.4 years in 1990, to 36.7 years in 2000, to 39.0 in 2010, and to 39.1 in 2013. Among the counties in New Jersey, the median age is highest in Cape May (47.7 years) followed by Hunterdon (44 years). Hudson County is the youngest county (34.4 years) followed by Passaic (36.2 years).

³ This report follows the US census definition of older adults as being age 65 and older. In contrast, SAMHSA defines older adults as being 60 years of age and over (refer to SAMHSA's 2008 manual, *Substance Abuse among Older Adults*).

Population Distribution by Age, New Jersey

| New Jersey Population by Age 1990-2013 | | | | | | | |
|--|-----------|---------|-----------|---------|-----------|---------|-----------------------|
| Age Group | 2000 | | 2010 | | 2013 | | Change (2010-2013) |
| | Number | Percent | Number | Percent | Number | Percent | Percent |
| Total | 8,414,350 | 100% | 8,791,894 | 100% | 8,832,406 | 100% | 0.5 |
| Median age | 36.7 | | 39.0 | | 39.1 | | |
| <5 | 563,785 | 6.7 | 541,020 | 6.2 | 537,907 | 6.1 | -0.6 |
| 5-9 | 604,529 | 7.2 | 564,750 | 6.4 | 560,374 | 6.3 | -0.8 |
| 10-14 | 590,577 | 7.0 | 587,335 | 6.7 | 584,130 | 6.6 | -0.5 |
| 15-19 | 525,216 | 6.2 | 598,099 | 6.8 | 593,393 | 6.7 | -0.8 |
| 20-24 | 480,079 | 5.7 | 541,238 | 6.2 | 548,856 | 6.2 | 1.4 |
| 25-34 | 1,189,040 | 14.1 | 1,109,801 | 12.6 | 1,122,792 | 12.7 | 1.2 |
| 35-44 | 1,435,106 | 17.1 | 1,238,297 | 14.1 | 1,216,529 | 13.8 | -1.8 |
| 45-54 | 1,158,898 | 13.8 | 1,379,196 | 15.7 | 1,368,983 | 15.5 | -0.7 |
| 55-64 | 753,984 | 8.9 | 1,046,165 | 11.9 | 1,078,210 | 12.2 | 3.1 |
| 65-74 | 574,669 | 6.8 | 611,434 | 7.0 | 644,366 | 7.3 | 5.4 |
| 75-84 | 402,468 | 4.8 | 394,948 | 4.5 | 392,802 | 4.4 | -0.5 |
| 85 + | 135,999 | 1.6 | 179,611 | 2.0 | 184,064 | 2.1 | 2.5 |

Source: US Bureau of the Census

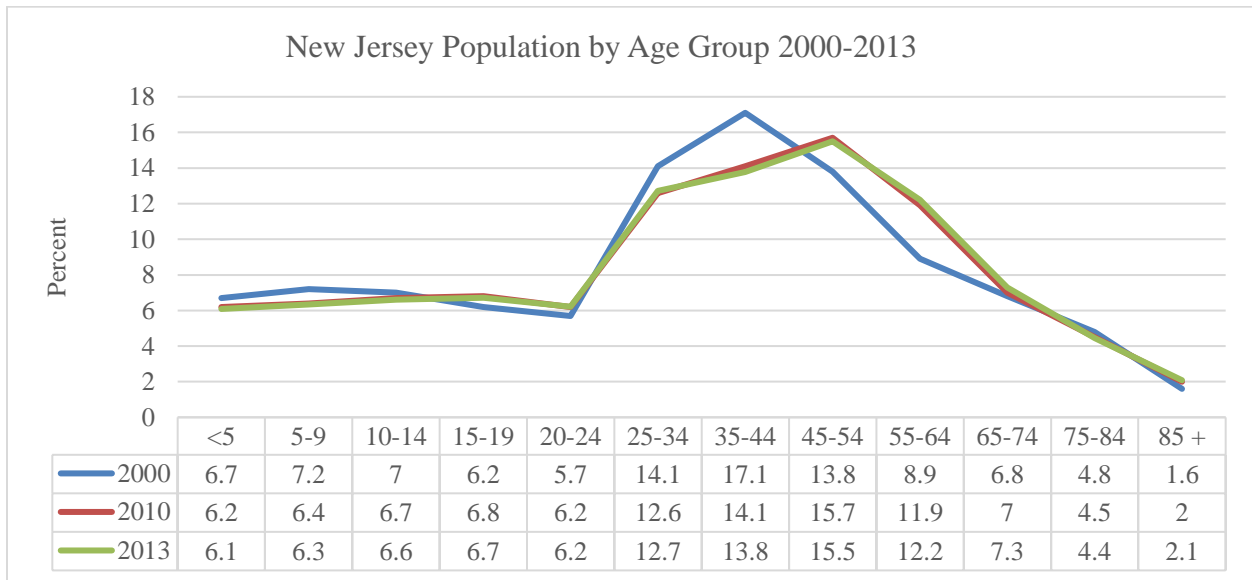

Population Distribution by Age and Gender, New Jersey

| Population Distribution by Age and Gender, New Jersey 2013 | | | | | | | | |
|--|-------------------|------|------------|-----------------|------------------|--------------|-------------------|------------------|
| Age | Both Sexes | | Male | | | Female | | |
| | Population Counts | % | Total Male | Percent of Male | Percent of Total | Total Female | Percent of Female | Percent of Total |
| All ages | 8,832,406 | 100 | 4,304,817 | 100 | 49.0 | 4,527,589 | 100 | 51.0 |
| 0-4 | 537,907 | 6.1 | 274,712 | 6.4 | 3.1 | 263,195 | 5.8 | 3.0 |
| 5-9 | 560,374 | 6.3 | 283,917 | 6.6 | 3.2 | 276,457 | 6.1 | 3.1 |
| 10-14 | 584,130 | 6.6 | 301,103 | 7.0 | 3.4 | 283,027 | 6.3 | 3.2 |
| 15-19 | 593,393 | 6.7 | 305,860 | 7.1 | 3.5 | 287,533 | 6.4 | 3.3 |
| 20-24 | 548,856 | 6.2 | 283,660 | 6.6 | 3.2 | 265,196 | 5.9 | 3.0 |
| 25-34 | 1,122,792 | 12.7 | 563,205 | 13.1 | 6.4 | 559,587 | 12.4 | 6.3 |
| 35-44 | 1,216,529 | 13.8 | 597,695 | 13.9 | 6.8 | 618,834 | 13.7 | 7.0 |
| 45-54 | 1,368,983 | 15.5 | 667,786 | 15.5 | 7.6 | 701,197 | 15.5 | 7.9 |
| 55-64 | 1,078,210 | 12.2 | 515,277 | 12.0 | 5.8 | 562,933 | 12.4 | 6.4 |
| 65-74 | 644,366 | 7.3 | 293,128 | 6.8 | 3.3 | 351,238 | 7.8 | 4.0 |
| 75-84 | 392,802 | 4.4 | 160,297 | 3.7 | 1.8 | 232,505 | 5.1 | 2.6 |
| 85 + | 184,064 | 2.1 | 58,177 | 1.4 | 0.7 | 125,887 | 2.8 | 1.4 |

Source: US Bureau of the Census

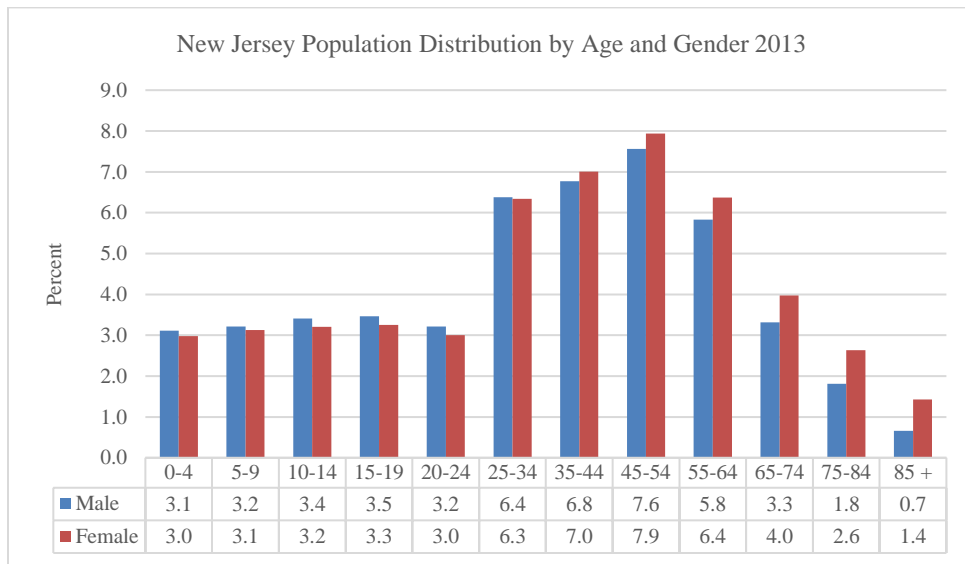

Population by Race and Hispanic Origin

New Jersey has historically been one of the United States' primary destination states for immigrants. According to the 2013 American Community Survey 5-year estimates, the foreign born population is approximately 21.2%, an increase from 20.3% in 2010. The proportion of foreign born population in New Jersey is far greater than in the 1970 (9.0%) but still below that of 1910 (25.0%). The new diversity of immigration observed during the last 45 years demonstrates that the dominance of the European foreign born population has been replaced by the foreign born population from Latin America and Asia. As shown in the table below, the greatest population growth rates are among Asians (4.3%) and Hispanics (3.1%), compared to a 0.5% growth rate for the total population from 2010 to 2013. New Jersey's White population increased by 1.3%, while the population of African Americans decreased by 0.6%.

Asians are the fastest growing racial group in New Jersey. More than one in two (53.8%) of New Jersey's Asians are concentrated in three counties: Middlesex (181,870), Bergen (136,328), and Hudson (89,164). Among Asians, Asian Indians were the largest subgroup in 2013 (41.3% of the Asian population), followed by Chinese (18.4%), Filipino (15.2%), and Korean (12.1%). Since 2010, the growth of the Asian population slowed down. Compared to the annual increase rate of 5.1% in the 2000s, the annual increase rate dropped to 1.9% from 2010 to 2013. The total population of Koreans even decreased from 2010 to 2013.

Hispanics are the second fastest growing group, increasing by 3.1% from 2010 to 2013. More than a third (39.1%) of the state's Hispanic population resided in Hudson (273,611), Passaic (189,842), and Essex (163,713) counties. Newark City, Paterson City, Elizabeth City, and Union City had the largest Hispanic populations in 2013 in terms of gross numbers while Union City, Perth Amboy City, West New York Town, North Bergen Township, and Passaic City had the largest percentages of Hispanic population in 2013. Fourteen out of 565 municipalities in New Jersey had Hispanics as their majority populations (>50% of total population).

| Race and Ethnic Origin | 2000 | | 2010 | | 2013 | | Change 2010-2013 | |
|---------------------------|-----------|------------|-----------|------------|-----------|------------|------------------|-------|
| | Number | % of Total | Number | % of Total | Number | % of Total | Number | % |
| Total | 8,414,350 | 100 | 8,791,894 | 100 | 8,832,406 | 100 | 40,512 | 0.5 |
| One Race | | | | | | | | |
| White | 6,104,705 | 72.6 | 6,029,248 | 68.6 | 6,108,784 | 69.2 | 79,536 | 1.3 |
| African American | 1,141,821 | 13.6 | 1,204,826 | 13.7 | 1,197,753 | 13.6 | -7,073 | -0.6 |
| American Indian & A.N.* | 19,492 | 0.2 | 29,026 | 0.3 | 20,482 | 0.2 | -8,544 | -29.4 |
| Asian | 480,276 | 5.7 | 725,726 | 8.3 | 756,668 | 8.6 | 30,942 | 4.3 |
| Native Hawaiian & P.I.** | 3,329 | <1% | 3,043 | <1% | 2,610 | <1% | -433 | -14.2 |
| Other | 450,972 | 5.4 | 559,722 | 6.4 | 528,846 | 6 | -30,876 | -5.5 |
| Two-or-more Races | 213,755 | 2.5 | 240,303 | 2.7 | 217,263 | 2.5 | -23,040 | -9.6 |
| Hispanic or Latino | 1,117,191 | 13.3 | 1,555,144 | 17.7 | 1,603,510 | 18.2 | 48,366 | 3.1 |
| * Alaska Native | | | | | | | | |
| ** Pacific Islander | | | | | | | | |

Criminal Justice Data: Alcohol and Drug Crime Indicators

Introduction

This section presents alcohol and drug-related crime indicators drawn from the New Jersey State Police's Uniform Crime Report (UCR). It should be noted that the UCR has limitations with respect to coverage and with respect to the accuracy in reflecting the amount of alcohol and drug involvement in reporting crimes. Alcohol and drug attributable crime is calculated by applying alcohol and drug attributable fractions (ADAF) to the counts of arrests/criminal offenses. The ADAFs were developed by using data collected through interviews and surveys of inmate populations on the use of alcohol and drugs in concert with criminal activity (Harwood et al, 1998). The drug attributable fractions are drawn from a 2011 National Drug Intelligence Center Report and alcohol attributable fractions are drawn from Harwood and colleagues (1998).⁴

Crime data attributable to alcohol and drugs, New Jersey, 2013

- Number of alcohol-related arrests and arrest rates by type of offense in New Jersey
- Number of drug-related arrests and arrest rates by type of offense in New Jersey

⁴ Detailed information about attributable fractions is available in subsequent sections of this Chartbook.

Criminal Justice Highlights

There were 39,119 alcohol-related arrests and 68,449 drug-related arrests in New Jersey in 2013.

The alcohol-related arrest rate for New Jersey in 2013 was 442.9 arrests per 100,000 inhabitants. The major contributing factors to alcohol-related crimes were larceny (291 per 100,000), Driving under the influence (282 per 100,000), and other assault (261 per 100,000).

The drug-related arrest rate for New Jersey in 2013 was 775 arrests per 100,000 inhabitants. The major contributing factors to drug-related crimes were drug law violations (608 per 100,000), larceny-theft (291 per 100,000), and other assault (261 per 100,000).

Among New Jersey's counties, the top 5 alcohol arrest rates in 2013 were in Cape May (1,245 per 100,000), Salem (1,137 per 100,000), Cumberland (820 per 100,000), Atlantic (810 per 100,000), and Monmouth (630 per 100,000).

The top 5 drug-related arrest rates in 2013 were in Salem County (1,603 per 100,000), Cape May County (1,329 per 100,000), Cumberland County (1,240 per 100,000), Camden County (1,207 per 100,000), and Essex (1,142 per 100,000).

Alcohol and Drug Attributable Arrests, New Jersey, 2013

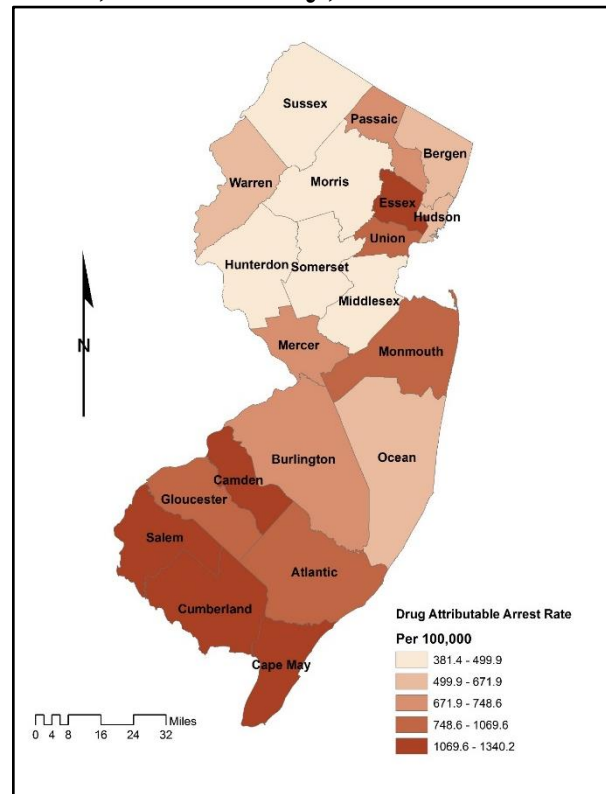
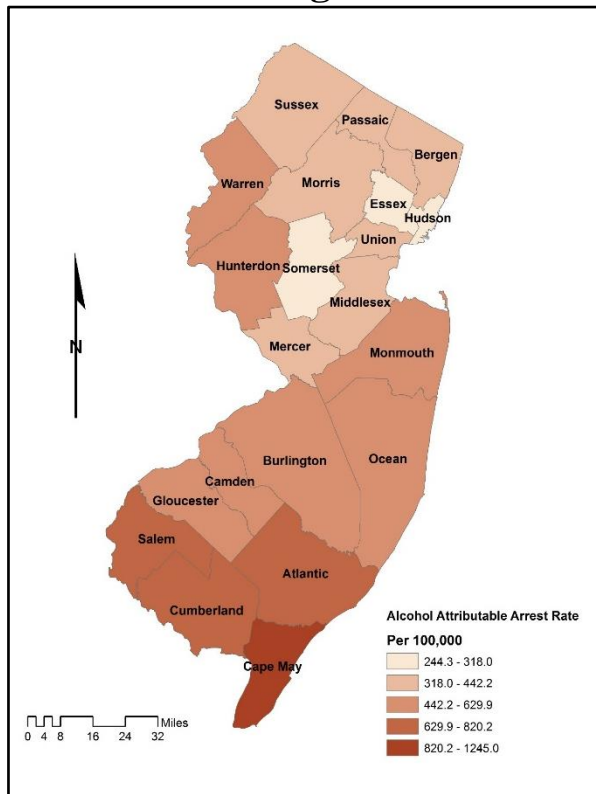

| County | Alcohol Attributable Arrests, 2013 | | | | | Drug Attributable Arrests, 2013 | | | | |
|------------|------------------------------------|---------|----------|-------|------------------------|---------------------------------|---------|----------|-------|------------------------|
| | Adults | | Juvenile | | Total Rate per 100,000 | Adults | | Juvenile | | Total Rate per 100,000 |
| | Count | Rate | Count | Rate | | Count | Rate | Count | Rate | |
| Atlantic | 2,141.6 | 1,010.9 | 86.5 | 40.8 | 810.3 | 2,667.3 | 1,259.0 | 273.7 | 433.8 | 1,069.6 |
| Bergen | 3,184.2 | 448.9 | 341.5 | 167.8 | 386.2 | 5,432.5 | 765.9 | 581.1 | 285.6 | 658.8 |
| Burlington | 2,064.4 | 594.2 | 134.0 | 130.7 | 488.6 | 2,856.9 | 822.4 | 399.4 | 389.4 | 723.7 |
| Camden | 2,341.2 | 600.2 | 173.2 | 140.3 | 489.6 | 5,845.0 | 1,498.4 | 461.1 | 373.6 | 1,228.0 |
| Cape May | 1,098.9 | 1,394.9 | 104.8 | 585.6 | 1,245.0 | 1,162.7 | 1,475.9 | 133.0 | 743.0 | 1,340.2 |
| Cumberland | 1,232.4 | 1,029.8 | 58.1 | 154.2 | 820.2 | 1,813.8 | 1,515.6 | 156.0 | 414.0 | 1,251.9 |
| Essex | 2,047.8 | 345.8 | 171.1 | 88.3 | 282.4 | 8,446.5 | 1,426.2 | 742.7 | 383.6 | 1,169.3 |
| Gloucester | 1,507.4 | 685.6 | 62.8 | 90.7 | 543.1 | 2,579.6 | 1,173.2 | 193.7 | 279.8 | 959.3 |
| Hudson | 1,491.5 | 291.1 | 83.3 | 63.0 | 244.3 | 3,582.9 | 699.2 | 310.3 | 234.7 | 604.0 |
| Hunterdon | 565.7 | 576.3 | 17.7 | 61.3 | 459.2 | 569.6 | 580.3 | 57.8 | 200.2 | 493.9 |
| Mercer | 1,498.9 | 524.7 | 128.6 | 156.1 | 442.2 | 2,455.6 | 859.6 | 300.1 | 364.2 | 748.6 |
| Middlesex | 2,723.6 | 430.9 | 95.5 | 51.6 | 345.0 | 3,715.2 | 587.7 | 368.9 | 199.5 | 499.9 |
| Monmouth | 3,768.9 | 780.7 | 198.1 | 134.8 | 629.9 | 5,188.4 | 1,074.8 | 523.5 | 356.1 | 907.0 |
| Morris | 1,833.0 | 483.0 | 142.1 | 122.8 | 398.8 | 2,146.3 | 565.6 | 286.7 | 247.6 | 491.3 |
| Ocean | 2,771.6 | 625.4 | 149.7 | 110.3 | 504.6 | 3,570.0 | 805.6 | 319.5 | 235.4 | 671.9 |
| Passaic | 1,796.1 | 474.3 | 158.1 | 127.3 | 388.6 | 3,340.8 | 882.3 | 340.3 | 274.0 | 732.0 |
| Salem | 509.9 | 1,007.0 | 28.0 | 184.6 | 817.2 | 752.9 | 1,487.0 | 76.0 | 500.3 | 1,259.3 |
| Somerset | 975.8 | 395.7 | 61.7 | 77.5 | 318.0 | 1,086.6 | 440.7 | 157.7 | 198.0 | 381.4 |
| Sussex | 610.6 | 537.2 | 22.6 | 66.0 | 428.1 | 602.5 | 530.1 | 74.6 | 217.8 | 457.7 |
| Union | 1,904.1 | 465.1 | 93.3 | 71.1 | 369.5 | 4,685.0 | 1,144.4 | 368.2 | 280.7 | 934.8 |
| Warren | 541.6 | 650.1 | 20.3 | 81.6 | 519.6 | 574.1 | 689.1 | 83.0 | 334.3 | 607.6 |
| New Jersey | 37,015.7 | 545.5 | 2,348.0 | 114.7 | 445.7 | 63,749.2 | 939.5 | 6,250.3 | 305.3 | 792.5 |

Alcohol Attributable Arrests, New Jersey, 2013

| New Jersey | | Alcohol-related Crime | | | | |
|---|------------------------------|---|------------|----------|---|--------|
| Alcohol Attributable Arrests, 2013 (#) | | | | | | |
| Type of Offenses | Annual Arrests in New Jersey | Annual arrests attributable to alcohol use* | | | | |
| | | Adults | Juvenile | All Ages | Alcohol Attributable Arrest Rates / 100,000 | |
| Homicide | 238 | 66.3 | 5.1 | 71.4 | 0.8 | |
| Aggravated Assault | 7,026 | 1,866.0 | 241.8 | 2,107.8 | 23.9 | |
| Sexual Assault | 296 | 57.2 | 9.5 | 66.6 | 0.8 | |
| Other Assault | 23,029 | 6,249.3 | 659.4 | 6,908.7 | 78.2 | |
| Robbery | 3,698 | 91.8 | 33.9 | 125.7 | 1.4 | |
| Burglary | 5,754 | 178.3 | 28.8 | 207.1 | 2.3 | |
| Larceny | 25,679 | 639.9 | 79.2 | 719.0 | 8.1 | |
| Auto Theft | 694 | 20.0 | 4.3 | 24.3 | 0.3 | |
| DUI | 24,876 | 24,710.0 | 166.0 | 24,876.0 | 281.6 | |
| Liquor Laws | 4,257 | 3,137.0 | 1,120.0 | 4,257.0 | 48.2 | |
| Total | 95,547 | 37,015.7 | 2,348.0 | 39,363.7 | 445.7 | |
| * Attributable fractions used in this study are adapted from Harwood (1998) | | | | | | |
| Alcohol Attributable Arrest by Age | | | | | | |
| | 18 Years & Over | | 0-17 Years | | All Ages | |
| | Number | Rate** | Number | Rate* * | Number | Rate** |
| New Jersey | 37,015.7 | 545.5 | 2,348.0 | 114.7 | 39,363.7 | 445.7 |
| ** Arrest rates are computed per 100,000 population | | | | | | |

Drug Attributable Arrests, New Jersey, 2013

| New Jersey | | Drug-related Crime | | | | |
|---|------------------------------|--|------------|----------|--|--------|
| Drug Attributable Arrests, 2013 (#) | | | | | | |
| Type of Offenses | Annual Arrests in New Jersey | Annual arrests attributable to drug use* | | | | |
| | | Adults | Juvenile | All Ages | Drug Attributable Arrest Rates / 100,000 | |
| Homicide | 238 | 15.9 | 1.2 | 17.1 | 0.2 | |
| Aggravated Assault | 7,026 | 317.2 | 41.1 | 358.3 | 4.1 | |
| Sexual Assault | 296 | 9.4 | 1.6 | 11.0 | 0.1 | |
| Other Assault | 23,029 | 1,583.2 | 167.0 | 1,750.2 | 19.8 | |
| Robbery | 3,698 | 756.3 | 279.2 | 1,035.4 | 11.7 | |
| Burglary | 5,754 | 1,664.2 | 269.1 | 1,933.3 | 21.9 | |
| Larceny | 25,679 | 8,935.1 | 1,105.4 | 10,040.5 | 113.7 | |
| Auto Theft | 694 | 100.9 | 21.9 | 122.8 | 1.4 | |
| Stolen Property | 3,329 | 741.4 | 125.6 | 867.0 | 9.8 | |
| Prostitution | 1,168 | 142.6 | 2.2 | 144.8 | 1.6 | |
| Drug Laws | 53,719 | 49,483.0 | 4,236.0 | 53,719.0 | 608.2 | |
| Total | 124,630 | 63,749.2 | 6,250.3 | 69,999.5 | 792.5 | |
| * Attributable fractions used in this study are adapted from The National Drug Intelligence Center (2011) | | | | | | |
| Drug Attributable Arrest by Age | | | | | | |
| | 18 Years & Over | | 0-17 Years | | All Ages | |
| | Number | Rate* * | Number | Rate** | Number | Rate** |
| New Jersey | 63,749.2 | 939.5 | 6,250.3 | 305.3 | 69,999.5 | 792.5 |
| ** Arrest rates are computed per 100,000 population | | | | | | |

Substance Abuse Treatment Admissions

Introduction

Substance abuse treatment admission indicators presented in this section are based on data from New Jersey Substance Abuse Monitoring System (NJSAMS) maintained by the Division of Mental Health and Addiction Services (DMHAS), New Jersey Department of Human Services. Profiles of clients served are presented by primary substance of abuse, by modality, and by demographics.

Treatment Admissions

- Treatment admissions by substance of abuse and modality of care
- Demographic characteristics of substance abuse treatment clients
- Treatment admissions rate by primary drug, by county

Substance Abuse Treatment Admissions Highlights

Heroin/Other Opiates (46%) and Alcohol (25%) were the primary substances of abuse for those presenting for substance abuse treatment in New Jersey in 2014. Since 2011, the percentage of admissions for heroin have increased (from 42%) and those for alcohol have decreased (from 32%).

Outpatient treatment accounted for 47% of all substance abuse admissions for New Jersey in 2014, a decrease from 58% in 2011. Among outpatient treatment types, general Outpatient Treatment (47%) and Intensive Outpatient (35%) were the primary treatment modalities.

Among people receiving residential treatment services in 2014, among residential treatment types, Residential Detox and Short-Term Residential were the primary treatment modalities, with 33% and 34% of residential treatment services, respectively.

Substance abuse treatment clients in New Jersey in 2014 were 61% White, 22% African American, and 15% Latino. About half were high school graduates and the majority (60%) were unemployed. Just over three quarters were single and 55% were between ages 25 and 44 at the time of admission. Only about 1% reported problematic gambling behaviors.

Among New Jersey's counties, Ocean (6,229), Monmouth (5,603), Essex (5,475), Camden (5,052), and Middlesex (4,075) had the highest total substance abuse treatment admissions. In terms of the rate of substance abuse treatment admissions per 100,000 residents, Cape May (2,171), Atlantic (1,386), Cumberland (1,201), Ocean (1,071), and Camden (986) had the highest rates of substance abuse treatment admissions.

For treatment admissions with alcohol as the primary substance of abuse, Monmouth (1,586), Ocean (1,325), Middlesex (1,095), Essex (1,076), and Camden (1,154) had the highest total admissions. In terms of the rate per 100,000, Cape May (579), Cumberland (301), Atlantic (278), Monmouth (252), Hunterdon (240) and Warren (240) had the highest rates of admission with alcohol as the primary substance of abuse.

For treatment admissions with any drug as the primary substance of abuse, Ocean (4,904), Essex (4,399), Monmouth (4,017), Camden (3,898), and Atlantic (3,051) had the highest total admissions. In terms of the rate per 100,000, Cape May (1,592), Atlantic (1,108), Cumberland (901), Ocean (844), and Gloucester (774) had the highest rates of admission with any drug as the primary substance of abuse.

Substance Abuse Treatment Admissions by Substance of Abuse and Modality of Care, New Jersey, 2014

| Primary Substance of Abuse | | | | | | | | | | | | | | |
|--------------------------------|----|------------------------|----|--------------------|----|--------------------------|----|---------------------------------|----|----------------------------|----|----------------|---|--------|
| | | Total | | Alcohol | | Heroin and Other Opiates | | Cocaine/Crack | | Marijuana | | Other Drugs | | |
| N | | 62,297 | | 15,680 | | 28,607 | | 3,317 | | 9,374 | | 5,319 | | |
| % | | 100 | | 25 | | 46 | | 5 | | 15 | | 9 | | |
| Modality of Care | | | | | | | | | | | | | | |
| Residential Treatment Services | | | | | | | | | | | | | | |
| Partial Hospitalization | | Short-term Residential | | Extended Care | | Halfway House | | Long-term Residential | | Residential Detox | | Hospital Detox | | Total |
| N | % | N | % | N | % | N | % | N | % | N | % | N | % | 20,495 |
| 1,460 | 7 | 7,048 | 34 | 19 | 0 | 1,955 | 10 | 3,234 | 16 | 6,754 | 33 | 25 | 0 | 100% |
| Outpatient Treatment Services | | | | | | | | | | | | | | |
| Outpatient Care | | Intensive Outpatient | | Opioid Maintenance | | Opioid Maintenance, IOP | | Detox Outpatient, Non-Methadone | | Detox Outpatient Methadone | | Total | | |
| N | % | N | % | N | % | N | % | N | % | N | % | N | % | 44,142 |
| 20,929 | 47 | 15,362 | 35 | 7,176 | 16 | 402 | 1 | 47 | 0 | 226 | 1 | | | 100 |

Demographic Characteristics of Substance Abuse Treatment Clients, New Jersey, 2014

| Race/Ethnicity | | | | | | |
|---|-----------------------------|-------------------------|-------------------------------|--------------------------------|--------------|--------------------|
| | White | African American | Other | Hispanic | | |
| N | 40,017 | 14,632 | 842 | 9,969 | | |
| % | 61.1 | 22.4 | 1.3 | 15.2 | | |
| Education: Highest Grade Completed | | | | | | |
| | High School Graduate | Some College | College Deg. Or Higher | Other | | |
| N | 30,602 | 11,285 | 548 | 18,177 | | |
| % | 50.5 | 18.6 | 0.9 | 30.0 | | |
| Employment Status | | | | | | |
| | Unemployed | Student | Other | Employed Full/Part Time | | |
| N | 35,994 | 2,309 | 3,896 | 17,415 | | |
| % | 60.4 | 3.9 | 6.5 | 29.2 | | |
| Marital Status | | | | | | |
| | Single | Married | Separated/Divorced | Widowed | | |
| N | 49,498 | 7,108 | 8144 | 818 | | |
| % | 75.7 | 10.8 | 12.4 | 1.2 | | |
| Age at Admission | | | | | | |
| | Under 18 | 18-24 | 25-44 | 45-54 | 55-49 | 60 and Over |
| N | 1,657 | 13,192 | 35,799 | 10,873 | 2,596 | 1,440 |
| % | 3 | 20 | 55 | 17 | 4 | 2 |
| Problematic Gambling | | | | | | |
| N | | | 918 | | | |
| % | | | 1.4 | | | |

*percentages may not add up to 100 due to missing data

Treatment Admissions Rate by Primary Drug, New Jersey, 2014

| County | Treatment Admissions Rate by Primary Drug - New Jersey 2014 | | | | | | |
|------------|---|--------|--------|--------------------|-----------------------------|---------|---------|
| | Primary Drug | | | Population 2014 | Rate Per 100,000 Population | | |
| | Alcohol | Drugs | Total | | Alcohol | Drugs | Total |
| Atlantic | 765 | 3,051 | 3,816 | 275,325 | 277.9 | 1,108.1 | 1,386.0 |
| Bergen | 901 | 1,631 | 2,532 | 920,456 | 97.9 | 177.2 | 275.1 |
| Burlington | 650 | 1,821 | 2,471 | 450,155 | 144.4 | 404.5 | 548.9 |
| Camden | 1,154 | 3,898 | 5,052 | 512,632 | 225.1 | 760.4 | 985.5 |
| Cape May | 557 | 1,533 | 2,090 | 96,286 | 578.5 | 1,592.1 | 2,170.6 |
| Cumberland | 474 | 1,418 | 1,892 | 157,429 | 301.1 | 900.7 | 1,201.8 |
| Essex | 1,076 | 4,399 | 5,475 | 789,616 | 136.3 | 557.1 | 693.4 |
| Gloucester | 568 | 2,243 | 2,811 | 289,705 | 196.1 | 774.2 | 970.3 |
| Hudson | 761 | 2,947 | 3,708 | 654,878 | 116.2 | 450.0 | 566.2 |
| Hunterdon | 304 | 427 | 731 | 126,746 | 239.8 | 336.9 | 576.7 |
| Mercer | 580 | 1,616 | 2,196 | 369,526 | 157.0 | 437.3 | 594.3 |
| Middlesex | 1,095 | 2,980 | 4,075 | 824,046 | 132.9 | 361.6 | 494.5 |
| Monmouth | 1,586 | 4,017 | 5,603 | 629,702 | 251.9 | 637.9 | 889.8 |
| Morris | 858 | 1,478 | 2,336 | 497,103 | 172.6 | 297.3 | 469.9 |
| Ocean | 1,325 | 4,904 | 6,229 | 581,413 | 227.9 | 843.5 | 1,071.4 |
| Passaic | 776 | 2,716 | 3,492 | 505,403 | 153.5 | 537.4 | 690.9 |
| Salem | 138 | 432 | 570 | 65,501 | 210.7 | 659.5 | 870.2 |
| Somerset | 601 | 975 | 1,576 | 328,704 | 182.8 | 296.6 | 479.5 |
| Sussex | 336 | 806 | 1,142 | 146,888 | 228.7 | 548.7 | 777.5 |
| Union | 782 | 2,216 | 2,998 | 545,236 | 143.4 | 406.4 | 549.9 |
| Warren | 258 | 639 | 897 | 107,624 | 239.7 | 593.7 | 833.5 |
| New Jersey | 15,545 | 46,147 | 61,692 | 8,874,374 | 175.2 | 520.0 | 695.2 |

Chapter 2: County Profile of Social Indicators

Introduction

The County Profile of Social and Health Indicators is derived from archival sources published by the U.S. Bureau of the Census and New Jersey governmental agencies, including the Departments of Human Services, Health, Education, and Law and Public Safety. Data are also obtained from DMHAS's Substance Abuse Monitoring System. Appendix A presents data at the county level for the substance abuse indicators summarized in this chapter and includes more data on consequences of substance abuse, root causes of substance abuse, local conditions, and demographics.

Population:

Population size, growth, and crime rate by county and municipality
County demographic characteristics (age, race, density and poverty level)

Criminal Justice Data:

Alcohol related crime by age and by type of offenses
Drug related crime by age and by type of offenses

Substance Abuse Treatment Admissions Data:

Substance abuse treatment admissions by primary substance of abuse
Substance abuse treatment admissions by modality of care

Gloucester County Demographic and Social Indicator Profile

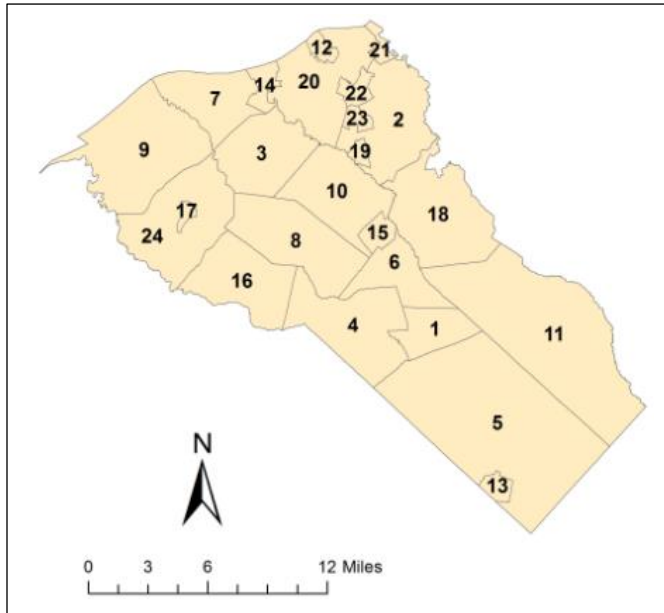

Gloucester County General Profile

Demographics 2013

- Population Size: 289,098
- Density/Sq. Mile: 897.8
- Median Income: 74,524
- 18 Years and Younger (%): 18.0
- 65 Years and Older (%): 12.9
- Cash Assistance Receipt (%): 4.0

Substance Abuse Treatment Admissions/1,000

- Alcohol: 2.0
- Drugs: 7.8

Crime Rates/1,000:

- Total: 25.6
- Violent: 1.2

| No. | Municipality | Population | Median Household Income (\$) | Treatment Admissions Rate Per 1,000 | | Crime Rate Per 1,000 | |
|-----|-------------------------|------------|------------------------------|-------------------------------------|------|----------------------|-------------|
| | | | | Alcohol | Drug | Violent Crime | Total Crime |
| 1 | Clayton Borough | 8,196 | 63,338 | 2.8 | 7.6 | 1.6 | 23.9 |
| 2 | Deptford Township | 30,565 | 68,714 | 1.4 | 5.1 | 2.0 | 51.1 |
| 3 | East Greenwich Township | 9,818 | 108,139 | 0.9 | 1.8 | 0.5 | 9.2 |
| 4 | Elk Township | 4,237 | 80,145 | 1.2 | 2.1 | 1.7 | 20.3 |
| 5 | Franklin Township | 16,791 | 77,134 | 1.3 | 6.6 | 0.7 | 21.3 |
| 6 | Glassboro Borough | 18,753 | 62,158 | 2.8 | 7.5 | 1.8 | 29.5 |
| 7 | Greenwich Twp | 4,895 | 66,049 | 1.6 | 4.3 | 0.8 | 29.4 |
| 8 | Harrison Township | 12,495 | 126,187 | 1.0 | 2.7 | 0.2 | 11.9 |
| 9 | Logan Township | 6,042 | 85,379 | 1.0 | 2.0 | 1.3 | 23.8 |
| 10 | Mantua Township | 15,177 | 80,313 | 1.4 | 7.0 | 0.7 | 18.7 |
| 11 | Monroe Township | 36,386 | 70,558 | 1.2 | 4.7 | 1.3 | 23.9 |
| 12 | National Park Boro | 3,024 | 63,088 | 3.0 | 19.5 | 2.3 | 22.6 |
| 13 | Newfield Borough | 1,662 | 62,857 | 3.0 | 16.8 | 0.6 | 16.2 |
| 14 | Paulsboro Borough | 6,063 | 41,651 | 3.6 | 11.7 | 4.5 | 25.4 |
| 15 | Pitman Borough | 8,982 | 71,727 | 1.8 | 7.8 | 0.8 | 13.0 |
| 16 | South Harrison Twp | 3,180 | 114,345 | 0.3 | 1.3 | 0.6 | 10.0 |

| No. | Municipality | Population | Median Household Income (\$) | Treatment Admissions Rate Per 1,000 | | Crime Rate Per 1,000 | |
|-----|--------------------------|------------|------------------------------|-------------------------------------|------|----------------------|-------------|
| | | | | Alcohol | Drug | Violent Crime | Total Crime |
| 17 | Swedesboro Boro | 2,621 | 70,781 | 3.8 | 14.5 | 0.7 | 12.0 |
| 18 | Washington Twp | 48,432 | 81,769 | 1.2 | 4.3 | 0.5 | 23.4 |
| 19 | Wenonah Borough | 2,165 | 102,868 | 7.4 | 27.7 | 0 | 12.4 |
| 20 | West Deptford Twp | 21,605 | 67,610 | 1.2 | 5.0 | 0.3 | 20.6 |
| 21 | Westville Borough | 4,272 | 54,000 | 7.0 | 23.9 | 2.6 | 46.6 |
| 22 | Woodbury City | 10,147 | 58,102 | 2.6 | 16.3 | 4.5 | 54.7 |
| 23 | Woodbury Heights Borough | 3,049 | 87,500 | 3.3 | 8.5 | 1.0 | 31.4 |
| 24 | Woolwich Twp | 10,541 | 114,052 | 0.6 | 0.8 | 0.2 | 5.0 |

| Gloucester County Population Distribution by Age, Race, & Gender (2013) | | |
|--|--------------------------|-------------------|
| | Gloucester County | New Jersey |
| Total Population | 289,098 | 8,832,406 |
| Population Density | 895.3 | 1,196 |
| Median Age | 39.0 | 39.1 |
| Gender | | |
| Male | 47.7% | 48.7% |
| Female | 52.3% | 51.3% |
| Age | | |
| Under 5 | 5.9% | 6.1% |
| 5-9 | 6.7% | 6.3% |
| 10-19 | 14.0% | 13.3% |
| 20-24 | 6.7% | 6.2% |
| 25-34 | 11.6% | 12.7% |
| 35-64 | 42.3% | 41.5% |
| 65+ | 12.8% | 13.8% |
| Race/Ethnicity | | |
| One Race | | |
| White | 82.8% | 69.2% |
| African American | 10.1% | 13.6% |
| American Indian | 0.1% | 0.2% |
| Asian | 2.8% | 8.6% |
| Other | 1.8% | 6.0% |
| Two or More Races | 2.4% | 2.5% |
| Hispanic or Latino | 5.0% | 18.2% |

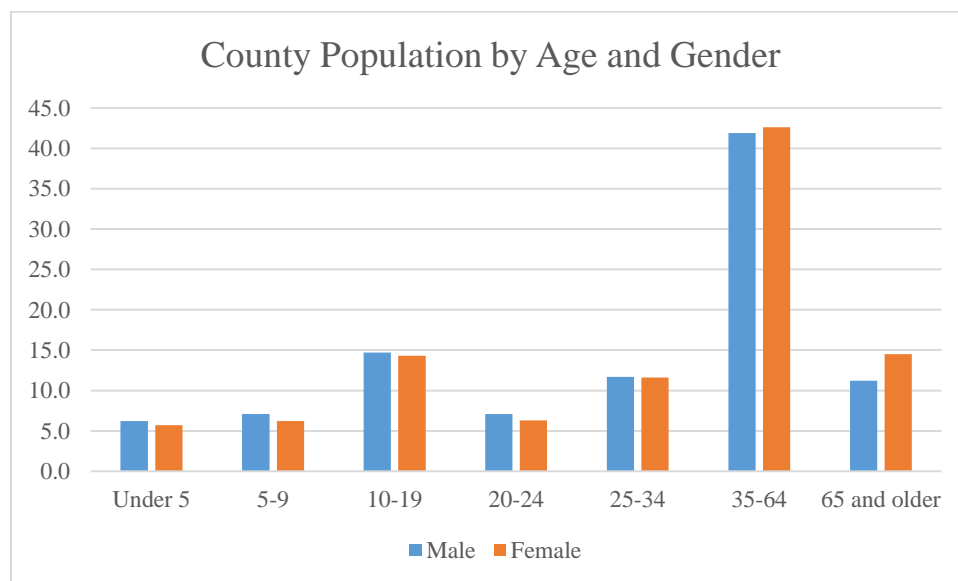

Criminal Justice Data: Alcohol and Drug Attributable Crime

| Alcohol related Crime Gloucester County, 2013 | | | | | |
|---|--------------------|--------------------------------|-----------|----------|--------------|
| Type of Offense | Total 2013 Arrests | Arrests Related to Alcohol Use | | | |
| | | Adults | Juveniles | All Ages | Arrest Rate* |
| Homicide | 7 | 2.1 | 0.0 | 2.1 | 0.7 |
| Aggravated Assault | 162 | 42.9 | 5.7 | 48.6 | 16.8 |
| Sexual Assault | 13 | 2.0 | 0.9 | 2.9 | 1.0 |
| Other Assault | 1,012 | 276.9 | 26.7 | 303.6 | 105.0 |
| Robbery | 63 | 1.8 | 0.3 | 2.1 | 0.7 |
| Burglary | 304 | 9.5 | 1.4 | 10.9 | 3.8 |
| Larceny | 1,321 | 34.3 | 2.7 | 37.0 | 12.8 |
| Auto Theft | 25 | 0.8 | 0.1 | 0.9 | 0.3 |
| DUI | 919 | 913.0 | 6.0 | 919.0 | 317.9 |
| Liquor Laws | 243 | 224.0 | 19.0 | 243.0 | 84.1 |
| Total | 4,069 | 1,507.4 | 62.8 | 1,570.2 | 543.1 |

| Drug related Crime Gloucester County, 2013 | | | | | |
|--|--------------------|-----------------------------|-----------|----------|--------------|
| Type of Offense | Total 2013 Arrests | Arrests Related to Drug Use | | | |
| | | Adults | Juveniles | All Ages | Arrest Rate* |
| Homicide | 7 | 0.5 | 0.0 | 0.5 | 0.2 |
| Aggravated Assault | 162 | 7.3 | 1.0 | 8.3 | 2.9 |
| Sexual Assault | 13 | 0.3 | 0.1 | 0.5 | 0.2 |
| Other Assault | 1,012 | 70.1 | 6.8 | 76.9 | 26.6 |
| Robbery | 63 | 15.1 | 2.5 | 17.6 | 6.1 |
| Burglary | 304 | 88.7 | 13.4 | 102.1 | 35.3 |
| Larceny | 1,321 | 479.0 | 37.5 | 516.5 | 178.7 |
| Auto Theft | 25 | 4.1 | 0.4 | 4.4 | 1.5 |
| Drug Abuse Violations | 2,001 | 1,872.0 | 129.0 | 2,001.0 | 692.2 |
| Stolen Property | 158 | 39.7 | 3.0 | 42.7 | 14.8 |
| Prostitution | 22 | 2.7 | 0.0 | 2.7 | 0.9 |
| Total | 5,088 | 2,579.6 | 193.7 | 2,773.3 | 959.3 |

*Per 100,000

Map: Alcohol Attributable Arrest Rates, New Jersey, 2013

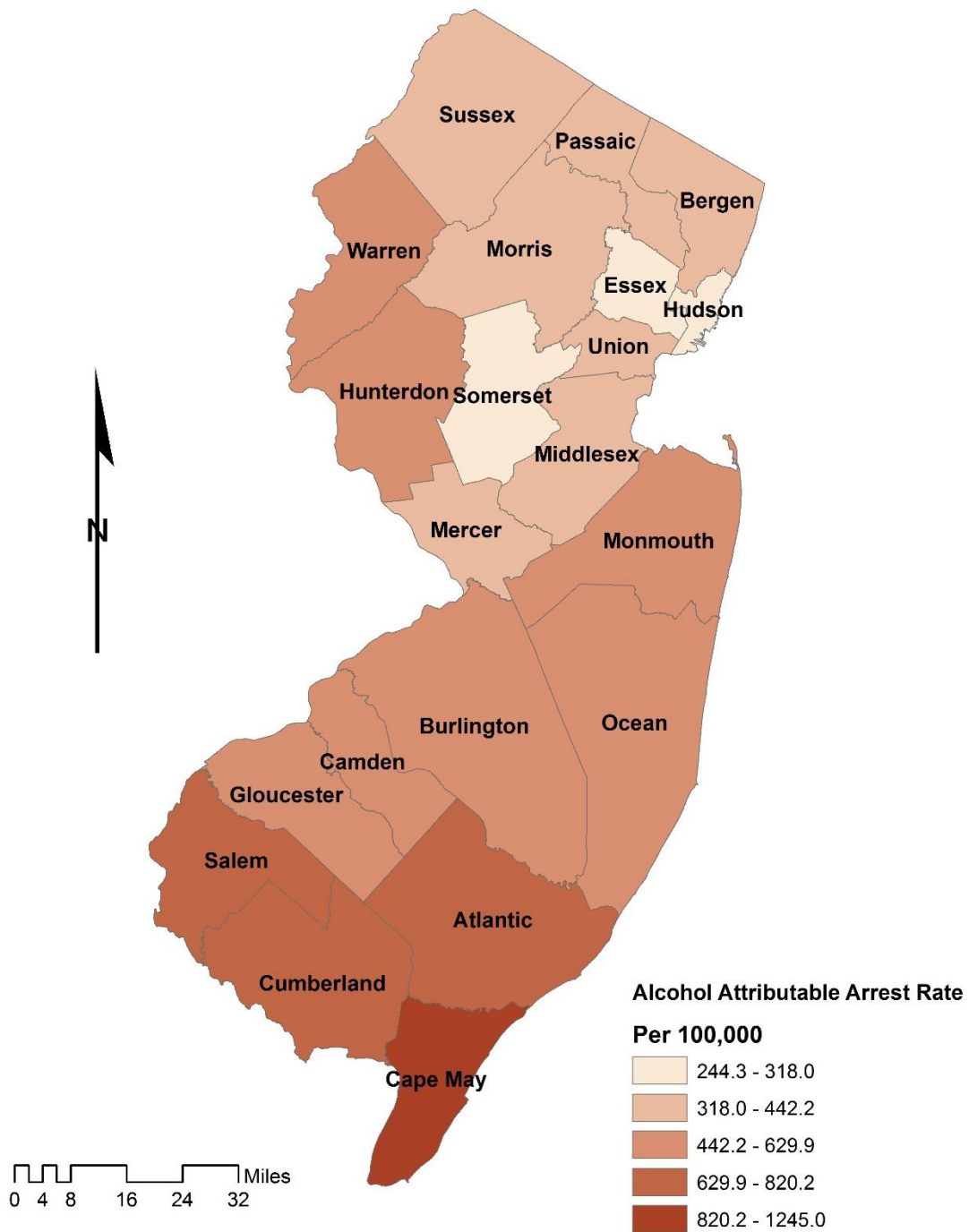

Map: Drug Attributable Arrest Rates, New Jersey, 2013

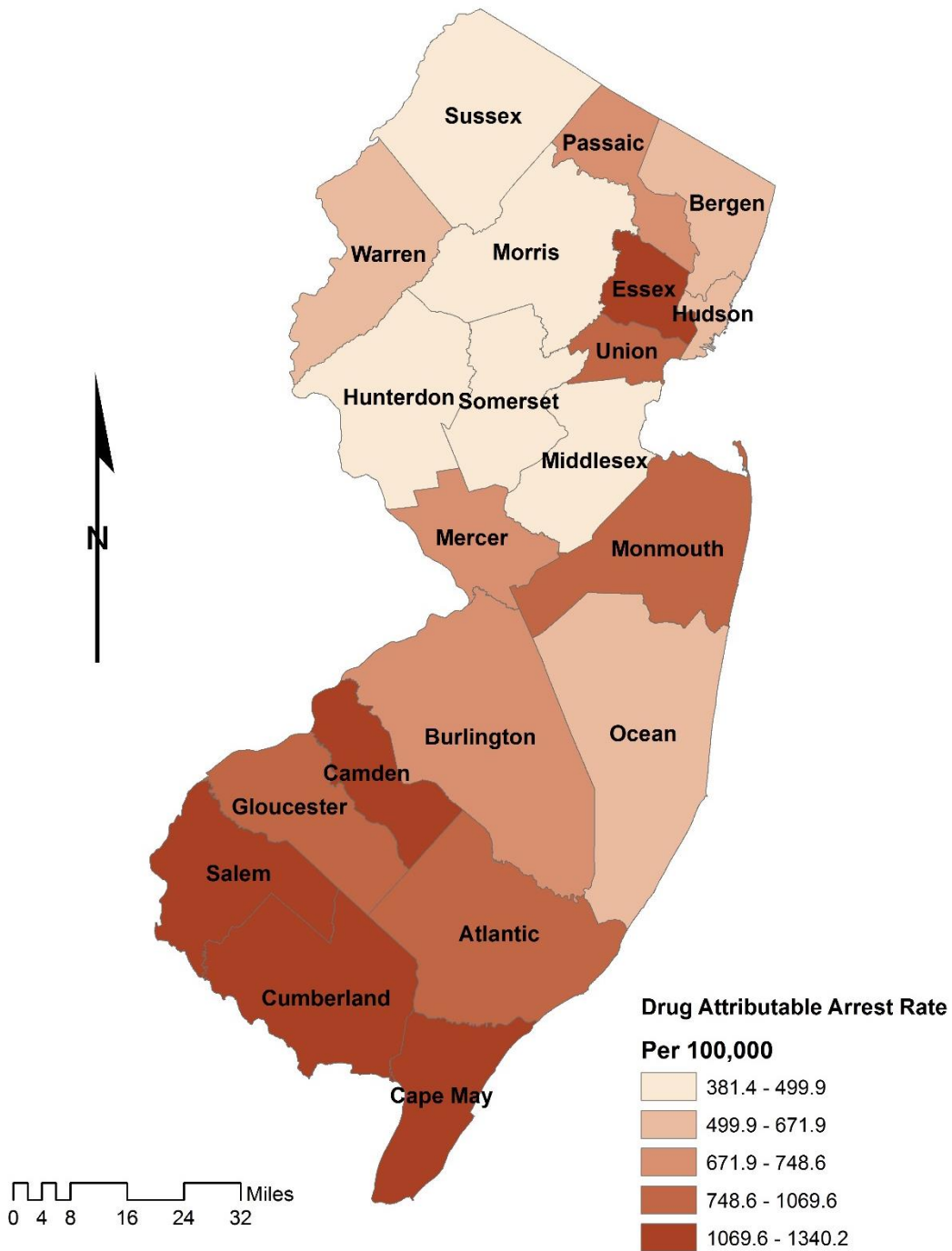

Substance Abuse Treatment Admissions

| Gloucester County Treatment Admissions by Sex, Age Group, Race, and Ethnicity | | |
|--|----------|----------|
| | N | % |
| Total Admissions | 2,884 | 100 |
| Primary Substance of Abuse | | |
| Alcohol | 568 | 19.7 |
| Heroin and Other Opiates | 1,604 | 55.6 |
| Cocaine | 130 | 4.5 |
| Marijuana | 307 | 10.6 |
| Other Drugs | 202 | 7.0 |
| Gender | | |
| Male | 1,913 | 66.3 |
| Female | 971 | 33.7 |
| Age at Admission | | |
| 12-17 | 11 | 0.4 |
| 18-24 | 747 | 25.9 |
| 25-44 | 1,688 | 58.5 |
| 45-54 | 319 | 11.1 |
| 55+ | 110 | 3.8 |
| Race and Ethnicity | | |
| White | 2,392 | 82.9 |
| African American | 323 | 11.2 |
| Other | 24 | 0.8 |
| Hispanic or Latino | 145 | 5.0 |

* Percentages may not add up to 100 because of missing intake data

Map: Alcohol Treatment Admissions as Percent of Total Substance Abuse Admissions, New Jersey 2014

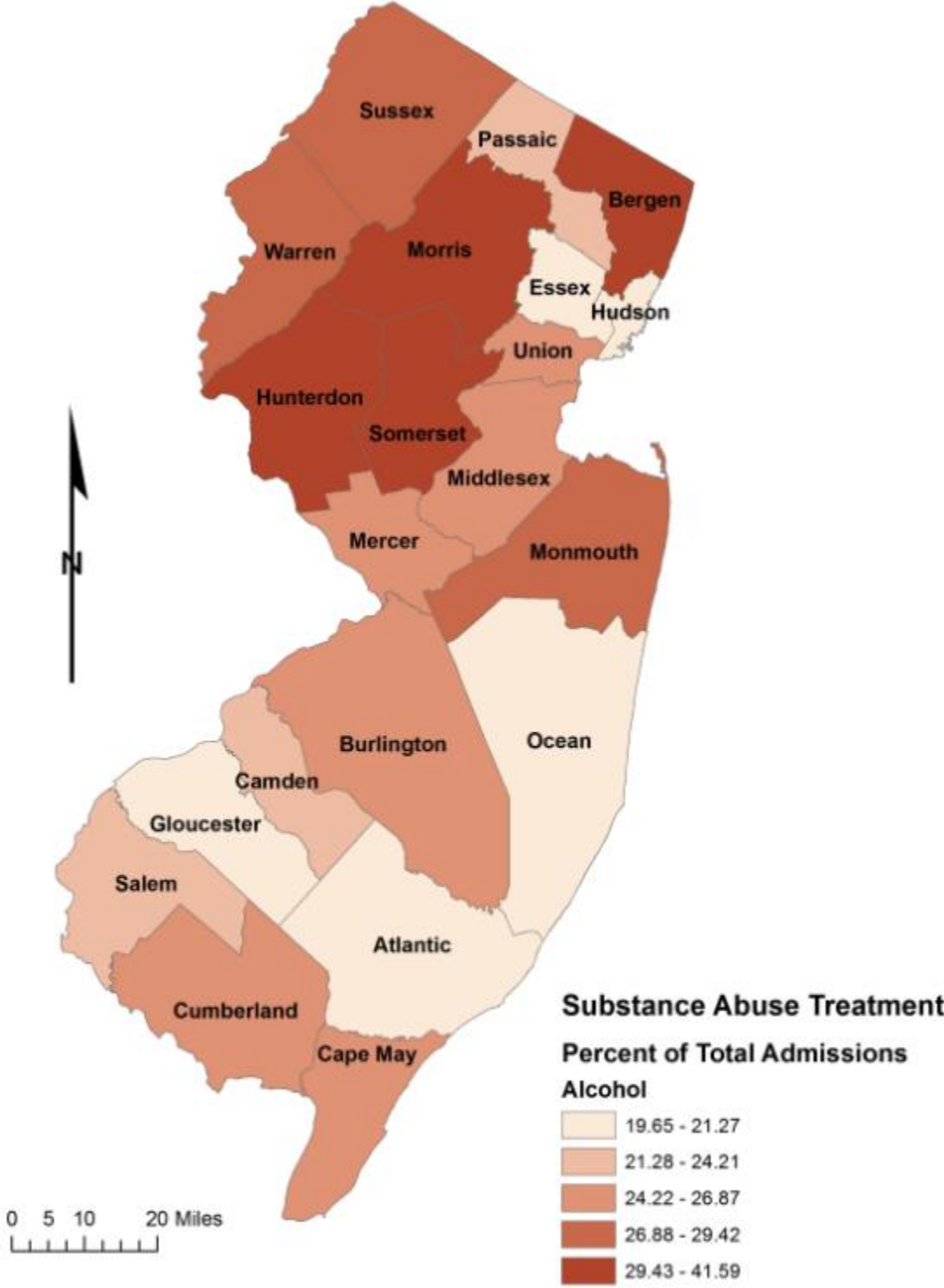

Map: Heroin and Other Opiates Treatment Admissions as Percent of Total Substance Abuse Admissions, New Jersey, 2014

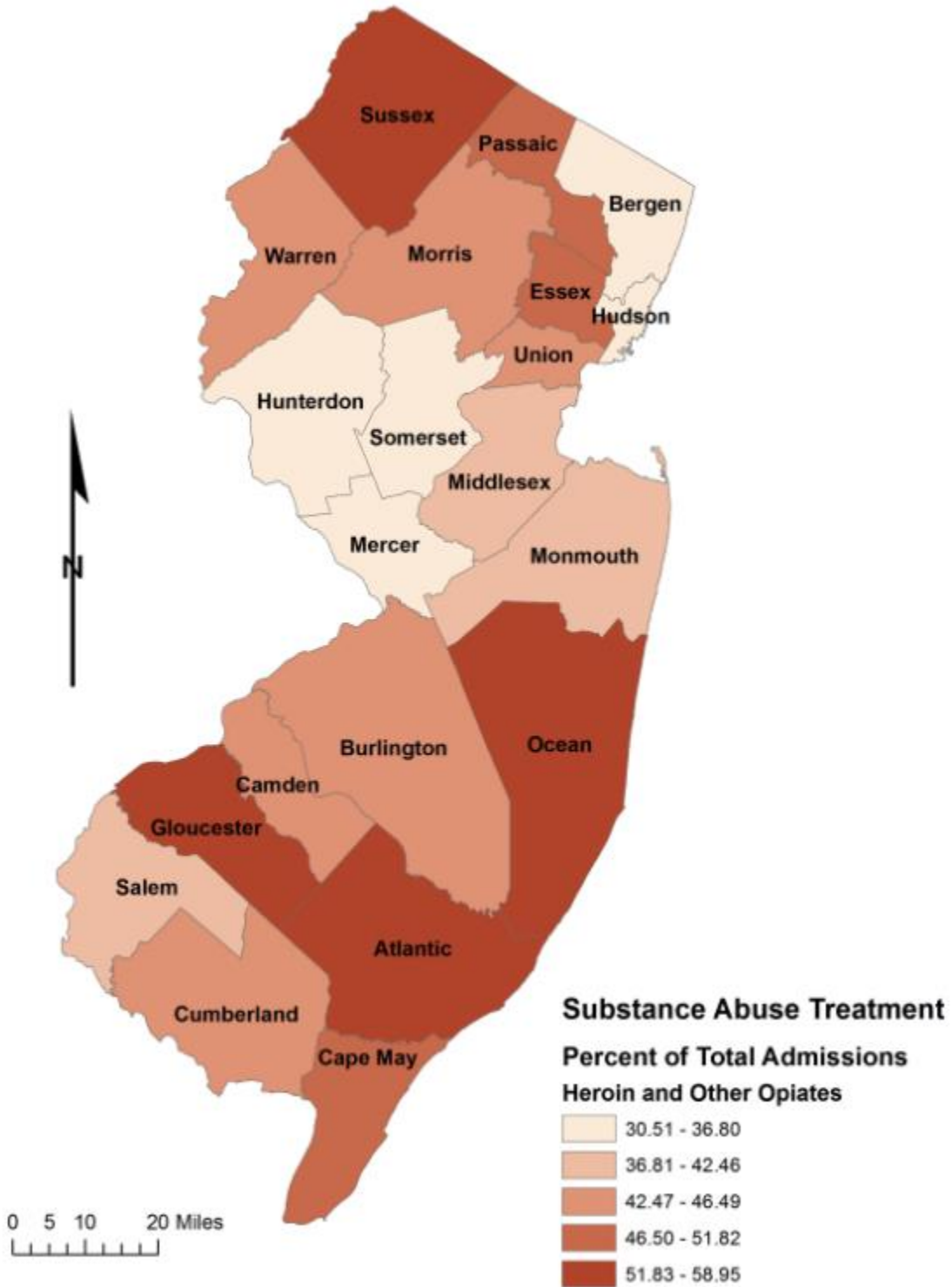

Map: Cocaine/Crack Cocaine Treatment Admissions as Percent of Total Substance Abuse Admissions, New Jersey, 2014

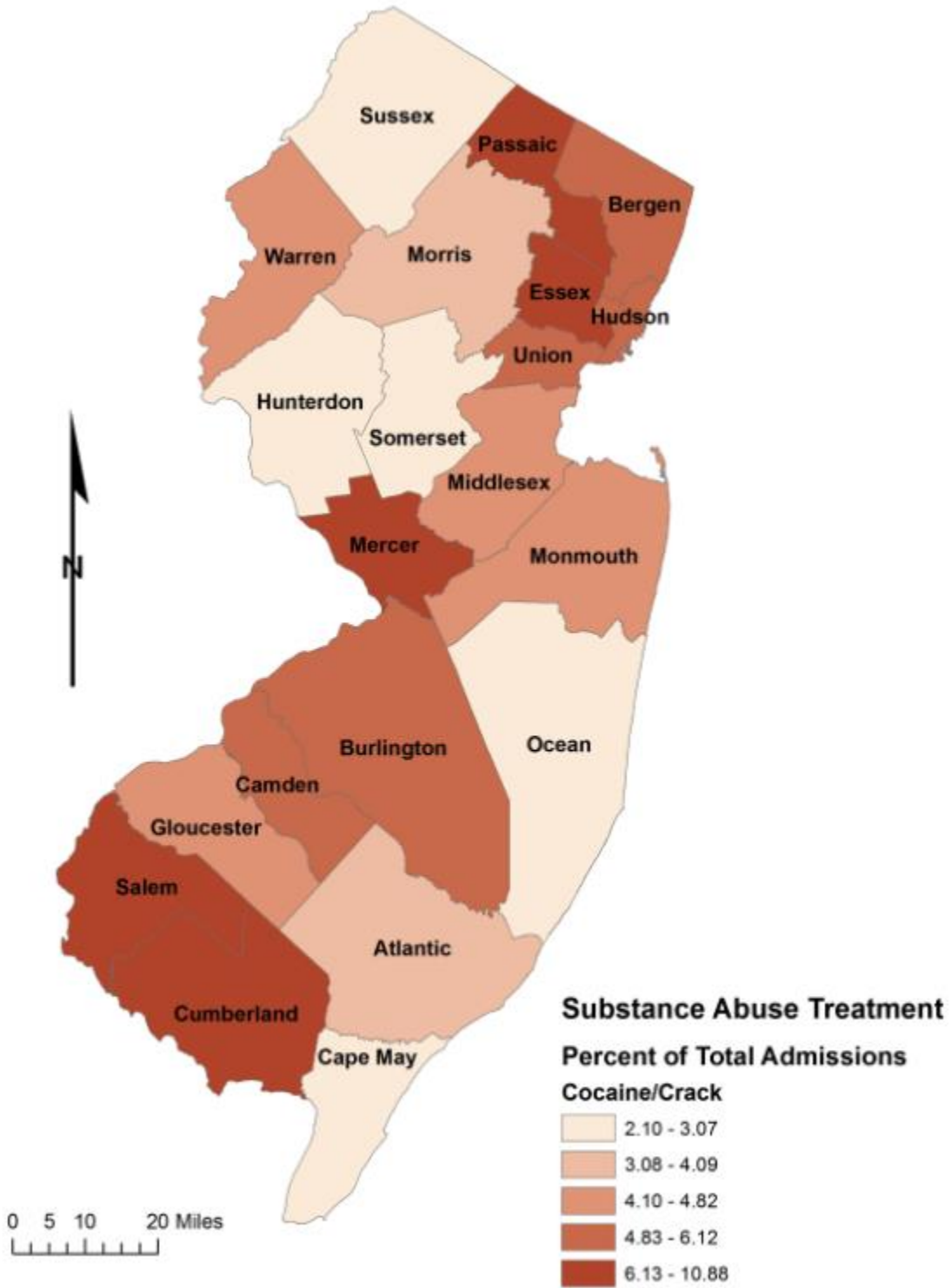

Map: Marijuana Treatment Admissions as Percent of Total Substance Abuse Admissions, New Jersey, 2014

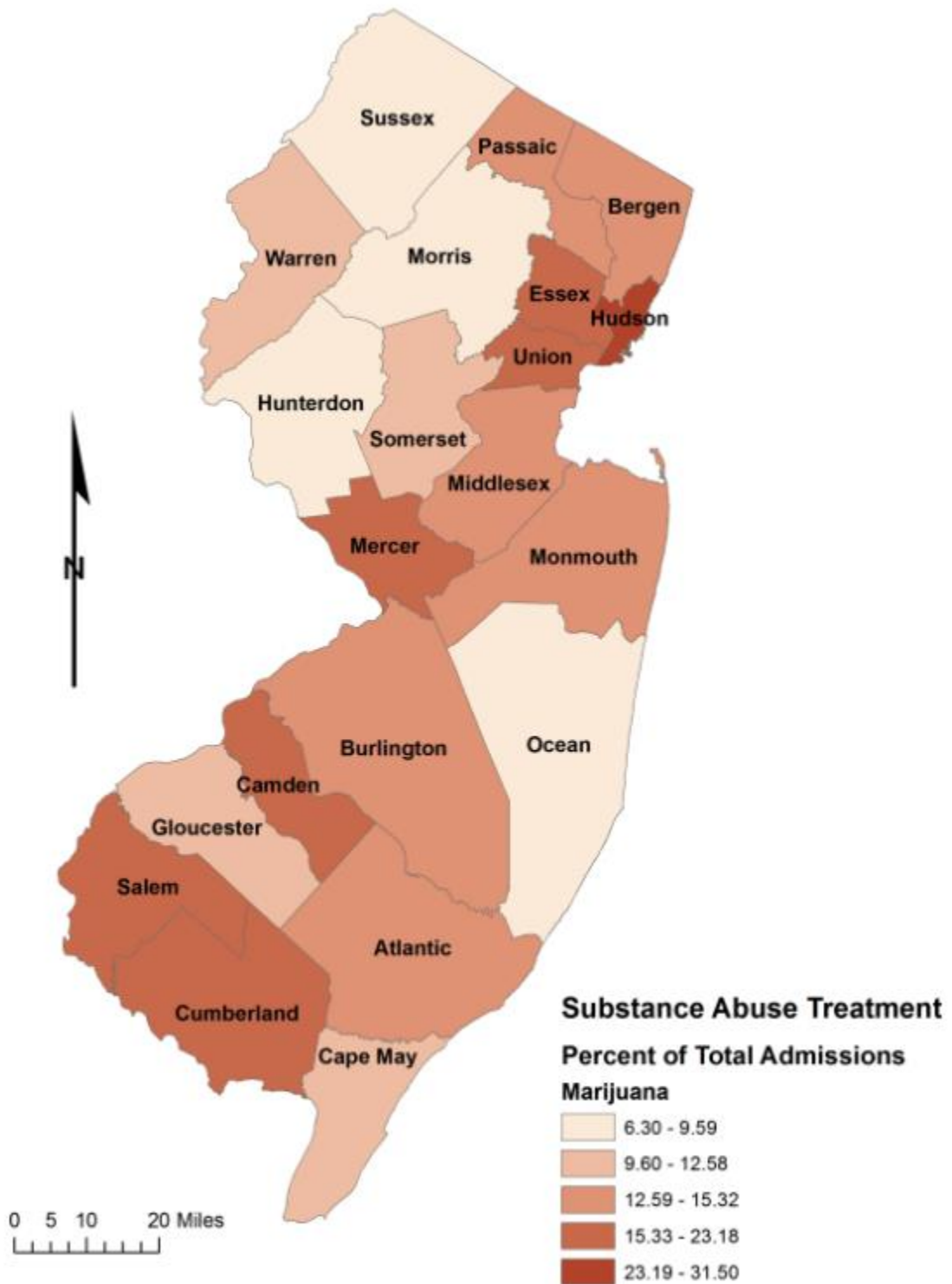

Map: Other Drugs Treatment Admissions as Percent of Total Substance Abuse Admissions, New Jersey, 2014

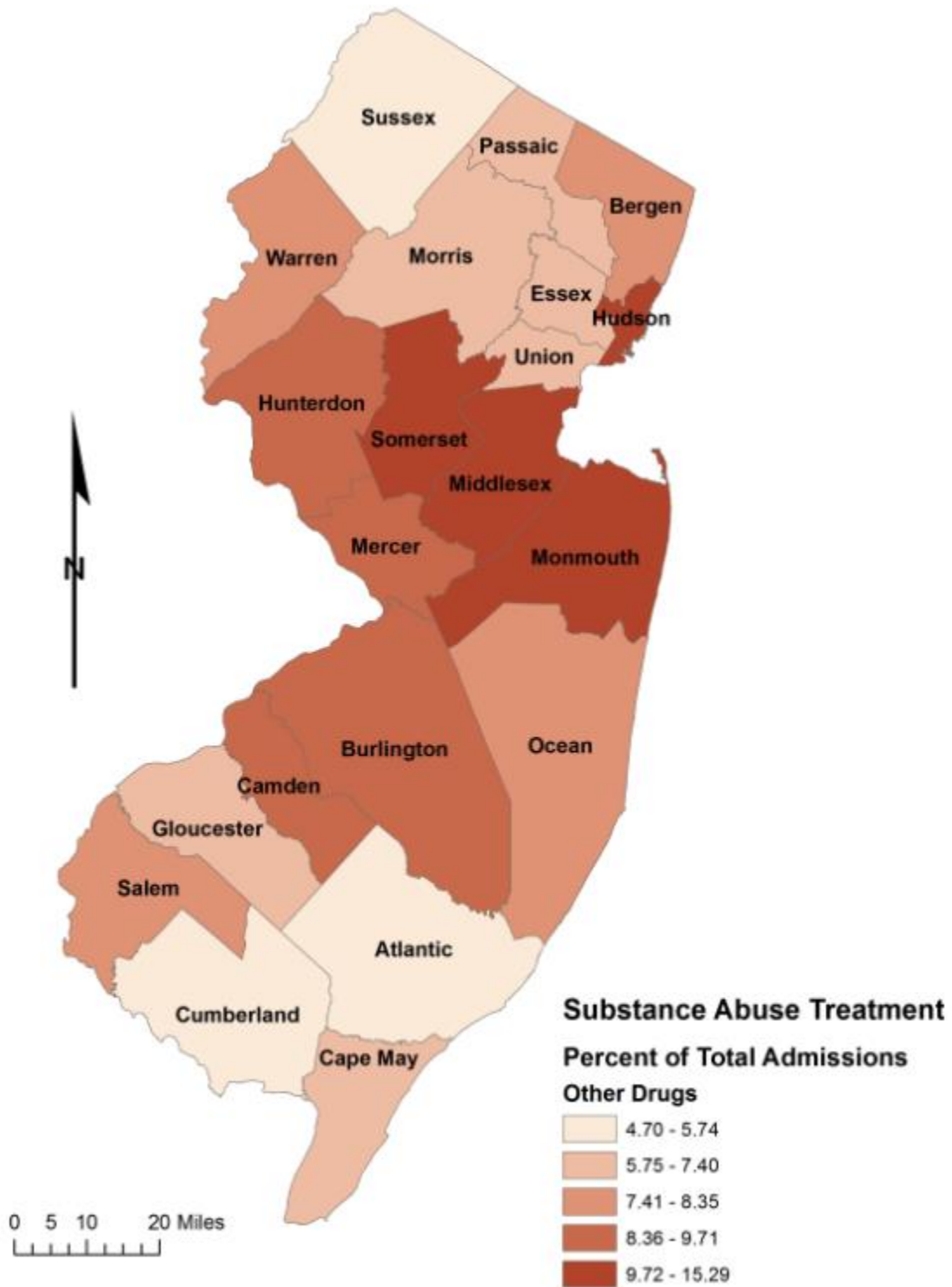

Chapter 3: Municipal Profile of Selected Social Indicators

Introduction

This chapter provides detailed municipal-level data across all counties in New Jersey. The first section provides a discussion of selected aspects of the municipal data from a broader, statewide perspective. For some of the key indicators, a summary statistics table shows the municipalities that had the maximum and minimum values, the median or central value, along with the statewide total or average values.

As can be gauged from the table on the next page, there is significant variation among the municipalities on each of the indicator variables. A statewide value for an indicator significantly different from the median value suggests a notable skew in the data for that indicator variable. For instance, the median value for drug attributable criminal offenses/1,000 population is 5.1, while the statewide rate is 7.2. This indicates that the statewide average is being strongly affected by relatively few municipalities. In other words, even though half of the communities have rates of 5.1 or lower (by definition of the median value), there are a few communities with rates high enough to raise the statewide average almost two-fold. Another indication of this data skew can be inferred by the distribution of total number of drug arrests among the municipalities above the median. For example, almost half of all the drug arrests (31,472 of the total 63,798) were made in 45 out of the total 565 municipalities in the state of New Jersey.

Some care should be taken in interpreting the data presented in the chartbook. Some of the extreme values listed are found in very small communities where small base numbers or small populations can yield high rates. For example, the Teterboro municipality has a high poverty rate (50.0%) for individuals aged 65 years and older, but this was calculated using the municipality's population of two individuals who were aged 65 years and older, one of whom was living in poverty.

The rest of this chapter reviews noteworthy variations and highlights for different indicators. This municipality-based perspective is very useful in understanding the dynamics of the wide cross-section of communities in the State of New Jersey.

Statewide Summary Statistics for Key Municipal Social and Health Indicators, 2013

| Summary Statistics for Key Municipal Social and Health Indicators | Maximum | Median | Minimum | Statewide Values |
|---|-------------------------------------|----------|-------------------------------|------------------|
| Population | 277,357 (Newark City) | 8,057 | 3 (Pine Valley Borough) | 8,832,406 |
| Population Growth 2010-2013 (%) | 75.0 (Tavistock Borough) | 0.9 | -80.0 (Walpack Township) | 0.5 |
| Population Density/Square mile | 57,596.4 (Guttenberg Town) | 2,135.7 | 0.3 (Walpack Township) | 1,195.5 |
| Population under 18 years (%) | 44.0 (Lakewood) | 22.3 | 4.4 (Surf City Borough) | 23.2 |
| Population over 60 years (%) | 58.7 (Manchester Township) | 19.1 | 11.0 (Passaic City) | 13.8 |
| Householder Living alone and over 65 years of age (%) | 33.3 (Walpack Township) | 3.6 | 0.4 (New Hanover Township) | 3.8 |
| Median household income (\$) | 198,966 (North Caldwell Borough) | 79,490.5 | 23,365 (Salem Township) | 71,629 |
| Poverty, all ages (%) | 39.8 (Camden City) | 6.0 | 0.0 (Multiple) | 10.5 |
| Child poverty, under 18 (%) | 62.2 (Paulsboro Borough) | 6.6 | 0.0 (Multiple) | 14.9 |
| Child poverty, under 5 (%) | 68.8 (Salem City) | 6.3 | 0.0 (Multiple) | 17.7 |
| Poverty, over 65 (%) | 50.0 (Teterboro Borough) | 5.2 | 0.0 (Multiple) | 7.5 |
| Unemployment (%) | 28.9 (Salem City) | 8.6 | 0.0 (Multiple) | 10.1 |
| Households receiving cash assistance | 23.9 (Paulsboro Borough) | 1.5 | 0.0 (Multiple) | 23.1 |
| Single, Female-Headed Households with Children (%) | 18.5 (Salem City) | 2.7 | 0.0 (Multiple) | 4.4 |
| Child to Adult Ratio (Children per 100 adults) | 9.3 (Surf City Borough) | 35.6 | 98.8 (Lakewood Township) | 36.8 |
| Violent crime rate/1,000 | 32.7 (Margate City) | 0.8 | 0.0 (Multiple) | 2.9 |
| Non-violent crime rate/1,000 | 174.1 (Avalon Borough) | 13.2 | 0.0 (Multiple) | 18.9 |
| Total crime rate/1,000 | 175.7 (Avalon Borough) | 14.7 | 0.0 (Multiple) | 21.8 |
| Birth rate 15-50/1,000 | 214 (Wildwood Crest Borough) | 45 | 0 (Multiple) | 51 |
| Birth rate 15-19/1,000 | 347 (Neptune City Borough) | 0 | 0 (Multiple) | 12 |
| High school graduates, persons 25 years and older (%) | 100.0 (Multiple) | 92.4 | 61.1 (Bridgeton) | 88.0 |
| College graduates, persons 25 years and older (%) | 100.0 (Pine Valley Borough) | 34.8 | 0.0 (Walpack Township) | 35.8 |
| School Budget per Pupil (K-12) (482 reporting) | 63,220 (Stone Harbor Boro) | 15,715 | 762 (Wood Ridge Borough) | 15,789 |
| School Completion Rate 2005-2009 (%) (198 reporting) | 99.4 (Glen Rock Borough) | 91.2 | 10.8 (Pine Ridge Borough) | 88.1 |
| Alcohol Attributable Criminal Offenses/100,000 | 28 (Pine Valley Borough) | 0.6 | 0.0 (Multiple) | 1.1 |
| Drug Attributable Criminal Offenses/100,000 | 391 (Buena Vista Township) | 5.1 | 0.0 (Multiple) | 7.2 |

Race and Ethnicity

From 2000 to 2013, the percentage of Whites decreased by 4%. The percentages of Hispanic or Latinos increased by 5.0% and the percentage of Asians increased by 3.0%. The percentages of people who are African American or Black, other, or two or more races, remained the same.

While the State, as a whole, is racially diverse, there are some municipalities with populations that are dominated by a single race. For example, the populations in three municipalities (East Orange, Lawnside, and Irvington) in the state are at least 75.0% African American or Black. Meanwhile, the populations in Pine Valley, Lavallette, and Walpack are all 100% White and the populations in 94 (17.0%) municipalities are at least 95.0% White.

In terms of ethnicity, fourteen municipalities had Hispanics as the majority of their population.

Racial and Ethnic Composition, New Jersey, 2000-2013 (%)

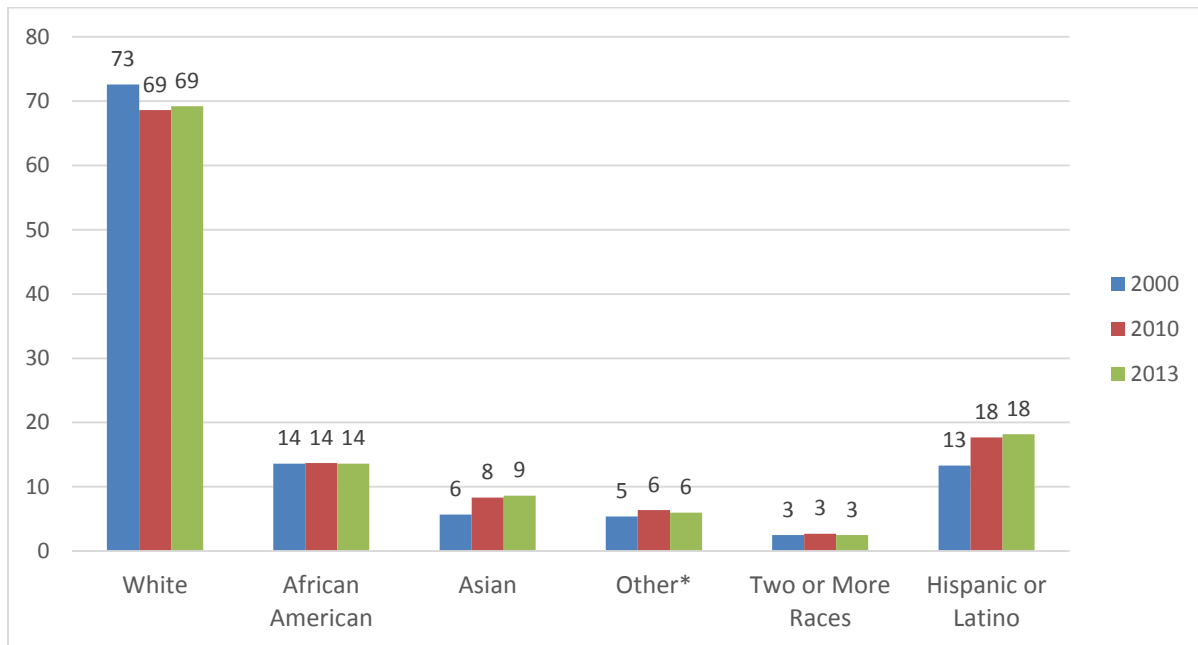

Poverty

The statewide poverty rate in 2013 was 10.4%, compared to 8.9% in 2000. The New Jersey poverty rate compares positively to the national rate of 15.4%. The poverty rate is the percentage of people who were living in poverty (below the federal poverty threshold, specified for family size)⁵ in a calendar year. For example, in 2013, families with one child were considered to be living in poverty if their annual income was below \$18,751. Fifty-four municipalities in the state had a poverty rate above the national average. The number of municipalities with poverty rate less than 3.0% decreased from 139 municipalities in 2000, to 107 in 2010, and 97 in 2013.

Additionally, the poverty rates vary significantly between the various races and ethnicities. The poverty rates by race/ethnicity for the years 2000-2013 are shown in the figure below. Poverty rates have increased for all races and ethnicities other than Asians since 2000. About a fifth of all New Jersey residents who are African American, some other race, or Hispanic and Latino live in poverty, compared to 8.0% of whites and 7.0% of Asians.

Poverty by Race, New Jersey, 2000-2013 (%)

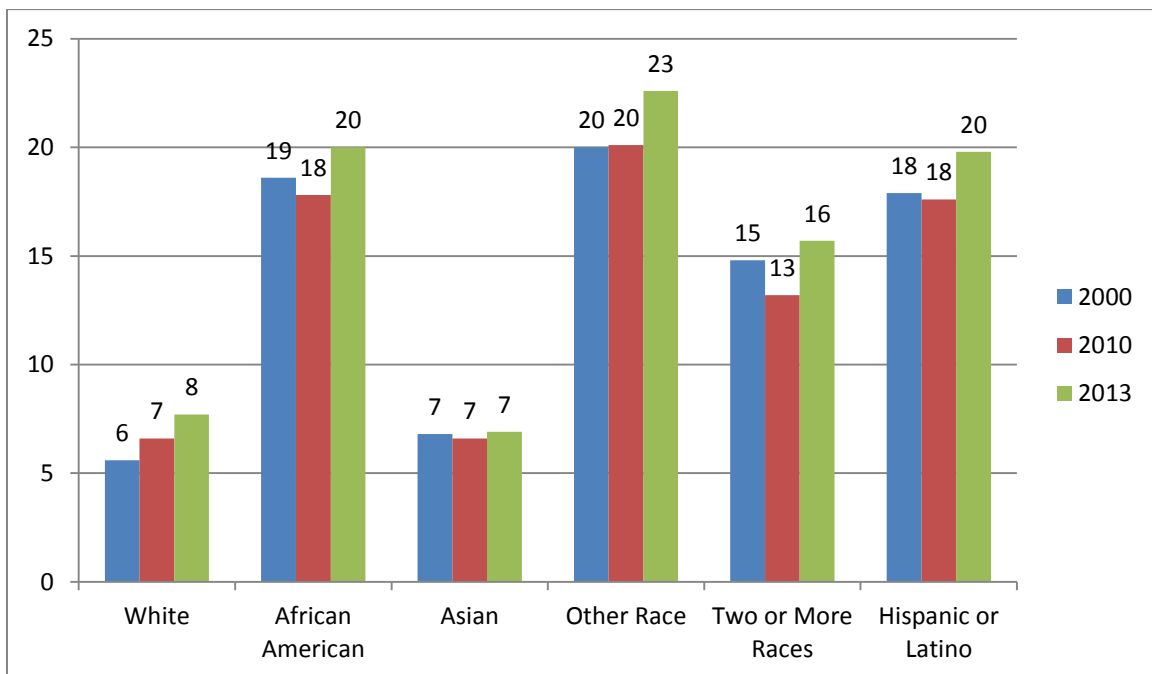

⁵ For a detailed discussion of measures of poverty, please see this information sheet from the Institute for Research on Poverty at the University of Wisconsin: <http://www.irp.wisc.edu/faqs/faq1.htm>

Median Income

The median household income of New Jersey in 2013 was \$71,629 in 2013, compared to the national median income of \$53,046. It is worth mentioning that 341 municipalities (out of 562) had median household incomes above the state median level. Also, only 66 municipalities in New Jersey had a median income less than the national median household income. The percentages of municipalities above and below the median household income for New Jersey are shown in the figure below.

Percentage of New Jersey Municipalities Above or Below Median Household Income, 2000, 2010, and 2013

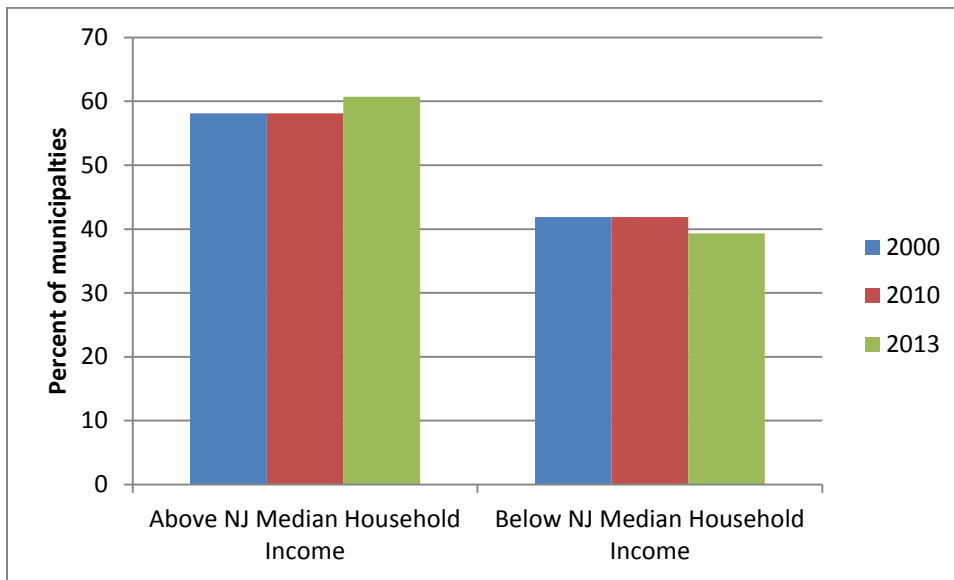

Substance Abuse Treatment Admissions

Alcohol and Drug Treatment Admissions are an indirect measure of the substance abuse problem at a community level. As the data within this chartbook will demonstrate, substance abuse problems are not exclusively limited to a few communities alone. The top 10 municipalities with the highest substance abuse treatment admissions represented 16% of all statewide substance abuse treatment admissions in 2014. Newark City (n=2,868), Jersey City (n=2,039), Paterson City (n=1,820), Camden City (n=1,681), and Atlantic City (n=1,135) were the five municipalities with highest treatment admissions in terms of raw numbers.

In 2014, the total number of substance abuse treatment admissions was 58,863 with 15,673 alcohol treatment admissions and 43,190 drug treatment admissions. As illustrated in the chart below, all substance abuse treatment admissions trended upwards from 2006 to 2012, peaking in 2012 and then declining through 2014. Statewide trends in admissions are shown below in terms of the rate per 100,000 of total admissions, alcohol admissions, and drug admissions.

Substance Abuse Treatment Admissions Rate per 100,000: 2006-2014

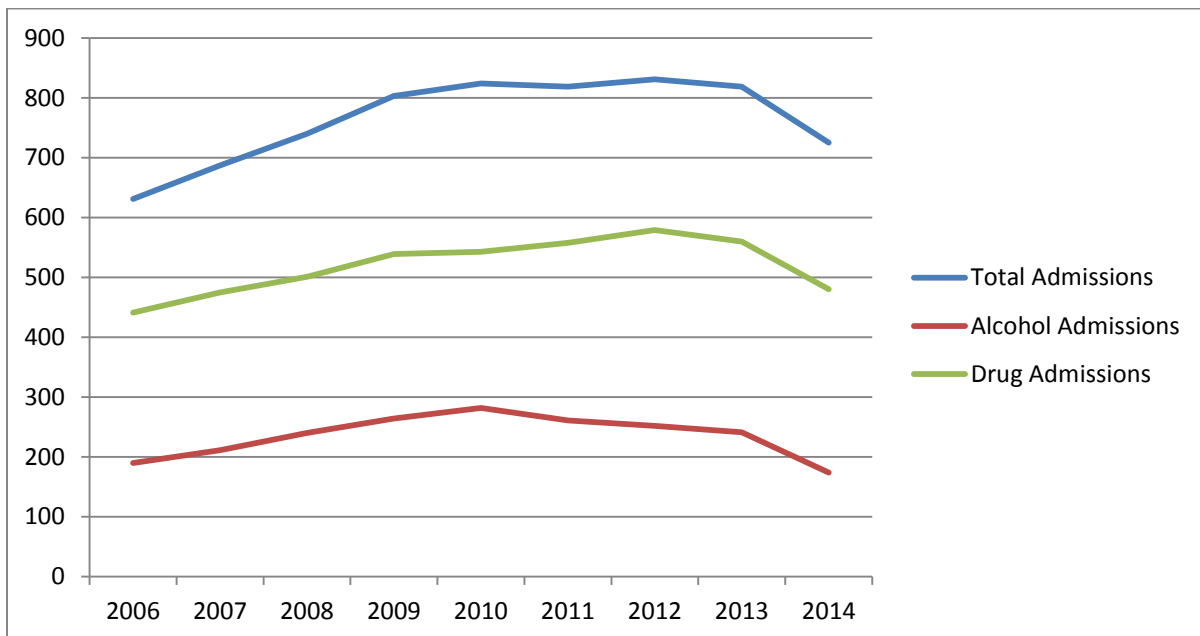

Map: Municipal Level Alcohol Admissions as Percent of Total Substance Abuse Treatment Admissions, New Jersey, 2014

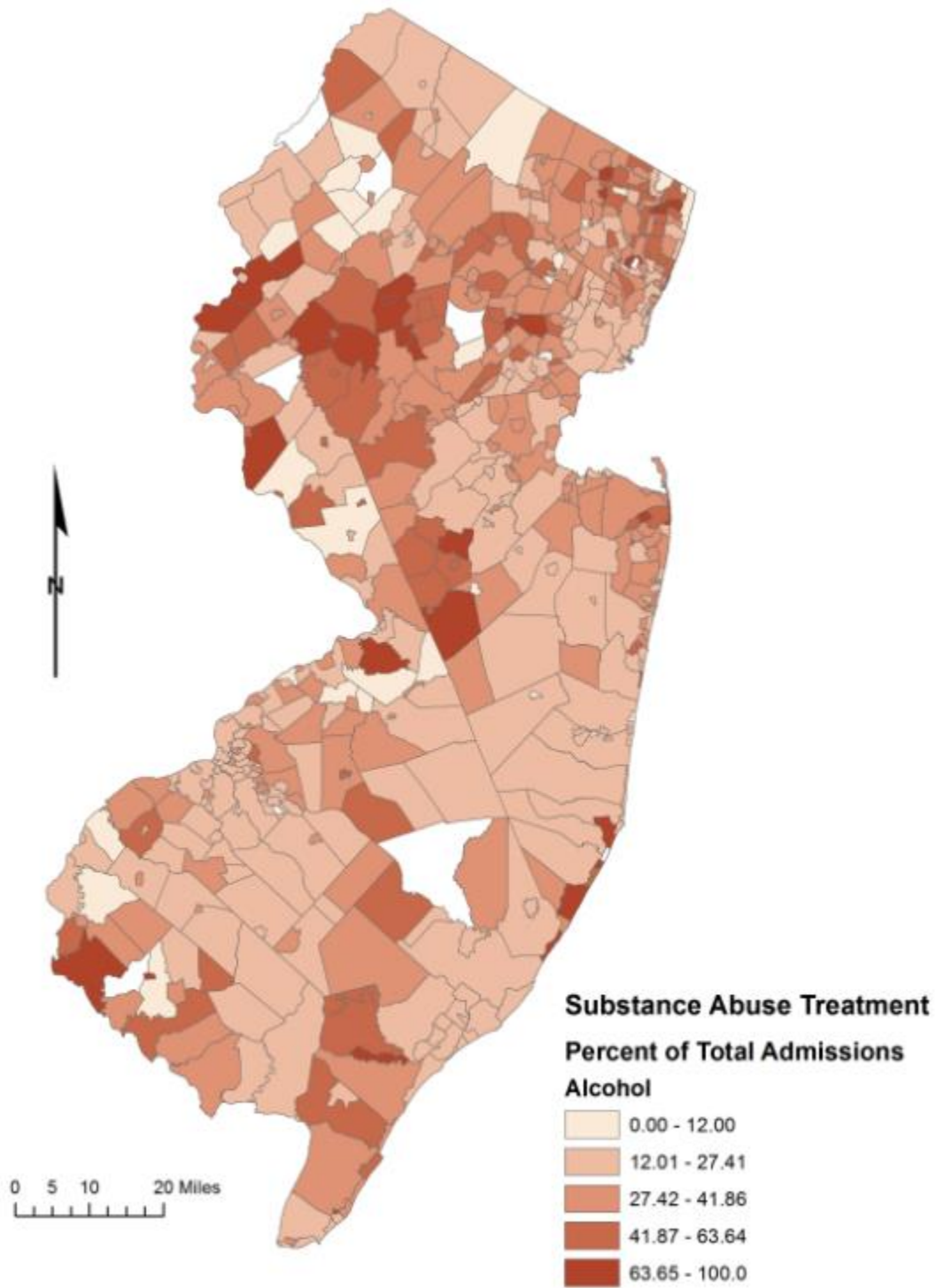

Map: Municipal Level Heroin and Other Opiates Admissions as Percent of Total Substance Abuse Treatment Admissions, New Jersey, 2014

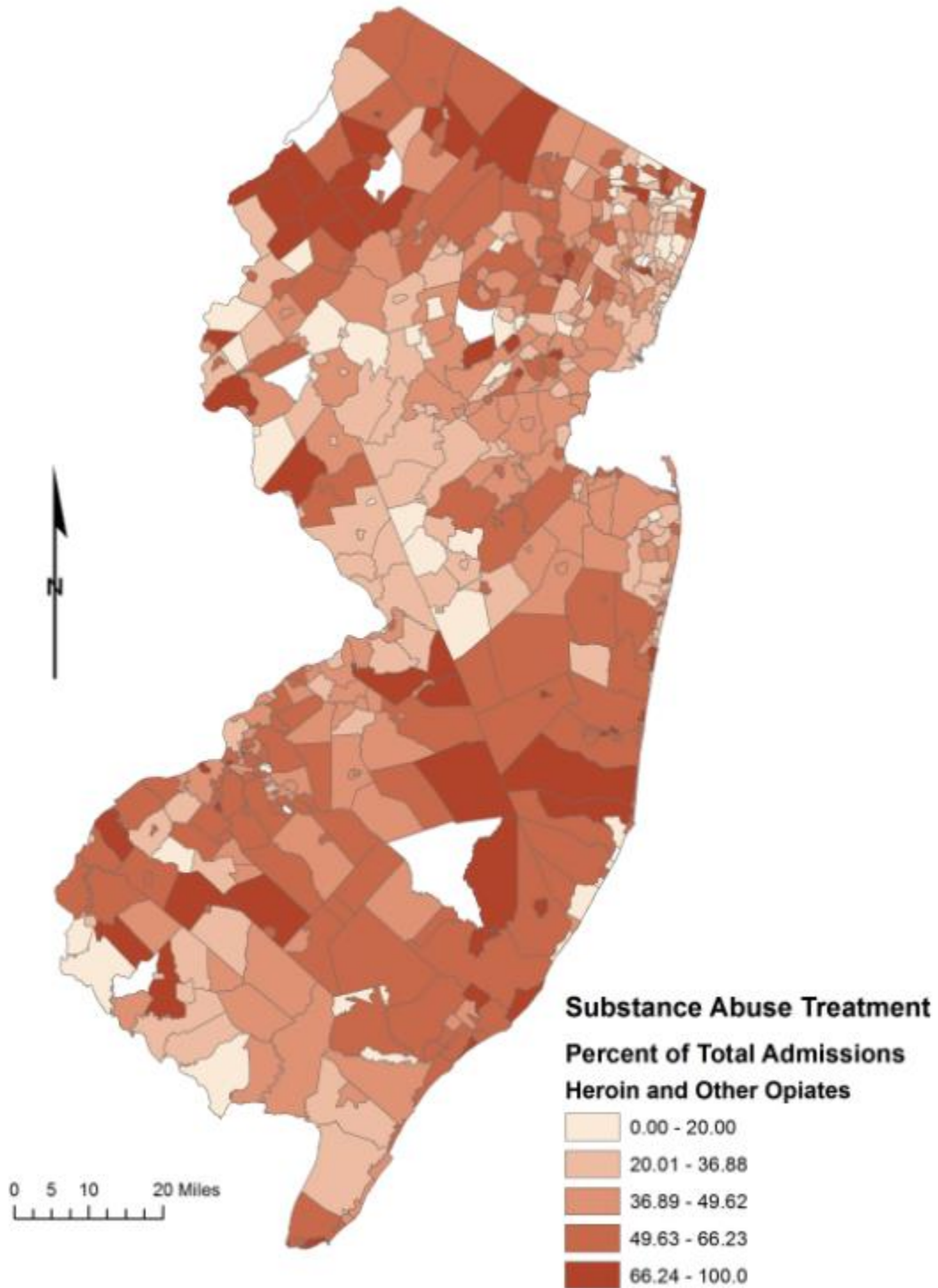

Alcohol and Drug Attributable Crime

Another indirect measure of substance abuse dependence and problems is the amount of crime that can be attributed to use of alcohol and drugs. Note here that these values are impacted by the intensity of enforcement and should be considered as only a partial indicator of drug abuse prevalence. Alcohol and Drug Attributable crime reflect crimes that occur as a direct result of substance use (i.e., DUI, liquor law violation, drug abuse violation) as well as by calculating the percentage of other crimes (i.e., homicide, larceny, motor vehicle theft) that can be considered attributable to substance use. These fractions aim to attribute crime to alcohol and drugs only for crimes that were committed by a person who was currently intoxicated.⁶

The National Institute on Drug Abuse established the Alcohol and Drug Attribution Factors (ADAF) through surveys with inmates to estimate the percentage of crimes that were associated with alcohol and drug use. The ADAF is applied to the total counts of crime to produce estimates of alcohol and drug attributable crime. Updated drug attributable fractions come from the National Drug Intelligence Center (2011). Alcohol attributable fractions are drawn from Harwood et al. (1998) which continue to be used in recent literature.

Despite the limitations of these indirect measures, they are helpful tools for gauging the extent to which collateral problems are associated with substance abuse. In the tables that follow, it is clear that communities with high numbers of alcohol and drug attributable criminal offenses are also suffering from some of the state's highest poverty rates. This strong convergence of different indicators could be useful in making informed policy interventions and undertaking resource allocation decisions.

⁶ The attributable fractions only measure crime directly attributed to alcohol and drug use, not crime that occurs in the long-term trajectory of alcohol and drug use. For example, though one person's drug or alcohol use can cause non-users to commit crimes, these crimes are not accounted for in these fractions. Additionally, if a person is unable to find employment because of previous alcohol or drug use, and resorts to illegal activity, these activities are not included in the attributable fractions though they are indirectly caused by alcohol and drug use.

Highest Alcohol Attributable Criminal Offenses and Poverty Rates, 2013

| Municipality | County | Total Alcohol Attributable Offenses, 2013 (#) | Poverty rate (%) |
|---------------------|---------------|--|-------------------------|
| Newark City | Essex | 978.8 | 29.1 |
| Camden City | Camden | 492.2 | 39.8 |
| Jersey City | Hudson | 463.1 | 18.4 |
| Paterson City | Passaic | 370.2 | 29.1 |
| Trenton City | Mercer | 278.3 | 26.5 |
| Elizabeth City | Union | 272.1 | 18.4 |
| Atlantic City | Atlantic | 195.7 | 34.3 |
| Irvington Twp. | Essex | 164.5 | 22.2 |
| Passaic City | Passaic | 124.8 | 30.3 |
| Plainfield City | Union | 123.3 | 21.9 |

| Municipality | County | Total Alcohol Attributable Offenses, 2013 (rate per 1,000) | Poverty rate (%) |
|---------------------|---------------|---|-------------------------|
| Pine Valley Boro | Camden | 28.0 | 0.0 |
| Egg Harbor Twp. | Atlantic | 12.2 | 8.0 |
| Teterboro Boro | Bergen | 8.7 | 10.9 |
| Gloucester Twp | Camden | 7.8 | 7.0 |
| Wildwood City | Cape May | 7.4 | 27.1 |
| Camden City | Camden | 6.4 | 39.8 |
| Sea Isle City | Cape May | 6.1 | 8.4 |
| Atlantic City | Atlantic | 4.9 | 34.3 |
| Seaside Heights | Ocean | 4.6 | 19.7 |
| Asbury Park City | Monmouth | 4.4 | 34.2 |

Highest Drug Attributable Criminal Offenses and Poverty Rates, 2013

| Municipality | County | Total Drug Attributable Arrests, 2013 (#) | Poverty rate (%) |
|---------------------|---------------|--|-------------------------|
| Newark City | Essex | 3,572.4 | 29.1 |
| Jersey City | Hudson | 1,984.1 | 18.4 |
| Paterson City | Passaic | 1,645.0 | 29.1 |
| Camden City | Camden | 1,438.0 | 39.8 |
| Elizabeth City | Union | 1,369.2 | 18.4 |
| Atlantic City | Atlantic | 1,236.7 | 34.3 |
| Toms River Twp | Ocean | 1,054.1 | 6.3 |
| Trenton City | Mercer | 997.2 | 26.5 |
| Millville City | Cumberland | 911.7 | 16.9 |
| Vineland City | Cumberland | 903.6 | 16.0 |

| Municipality | County | Total Drug Attributable Arrests, 2013 (rate per 1,000) | Poverty rate (%) |
|---------------------|---------------|---|-------------------------|
| Pine Valley Boro | Camden | 391.0 | 0.0 |
| Egg Harbor Twp. | Atlantic | 82.4 | 8.0 |
| Sea Isle City | Cape May | 71.1 | 8.4 |
| Teterboro Boro | Bergen | 69.3 | 10.9 |
| Stone Harbor Boro | Cape May | 54.7 | 8.2 |
| Wildwood City | Cape May | 50.1 | 27.1 |
| Gloucester Twp. | Camden | 47.4 | 7.0 |
| Avalon Boro | Cape May | 45.7 | 4.9 |
| Beach Haven Boro | Ocean | 41.1 | 4.1 |
| Brooklawn Boro | Camden | 38.1 | 9.2 |

Map: Municipal Level Alcohol Attributable Crime, Rate per 1,000 Residents, New Jersey, 2013

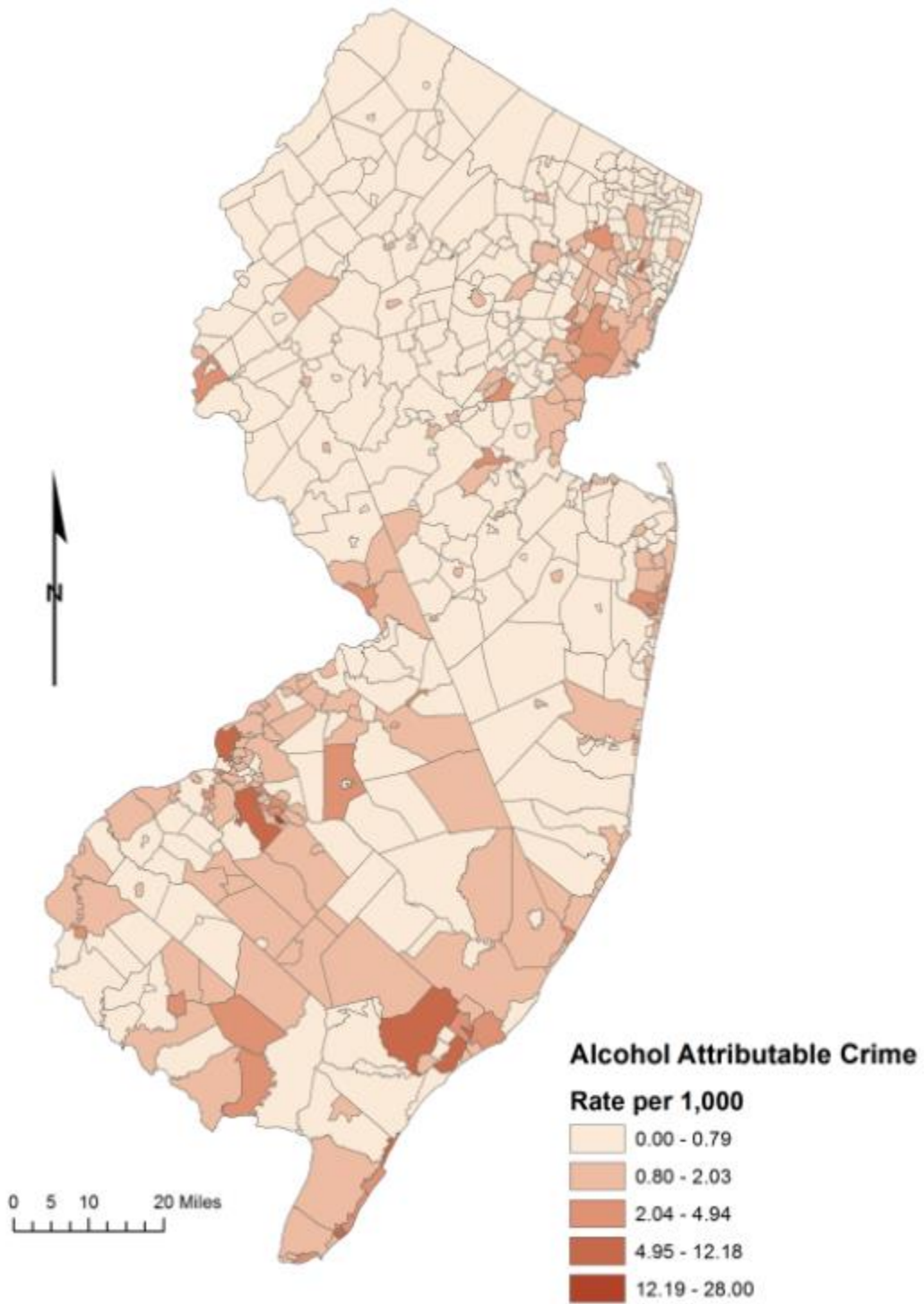

Map: Municipal Level Drug Attributable Crime, Rate per 1,000 Residents, New Jersey, 2013

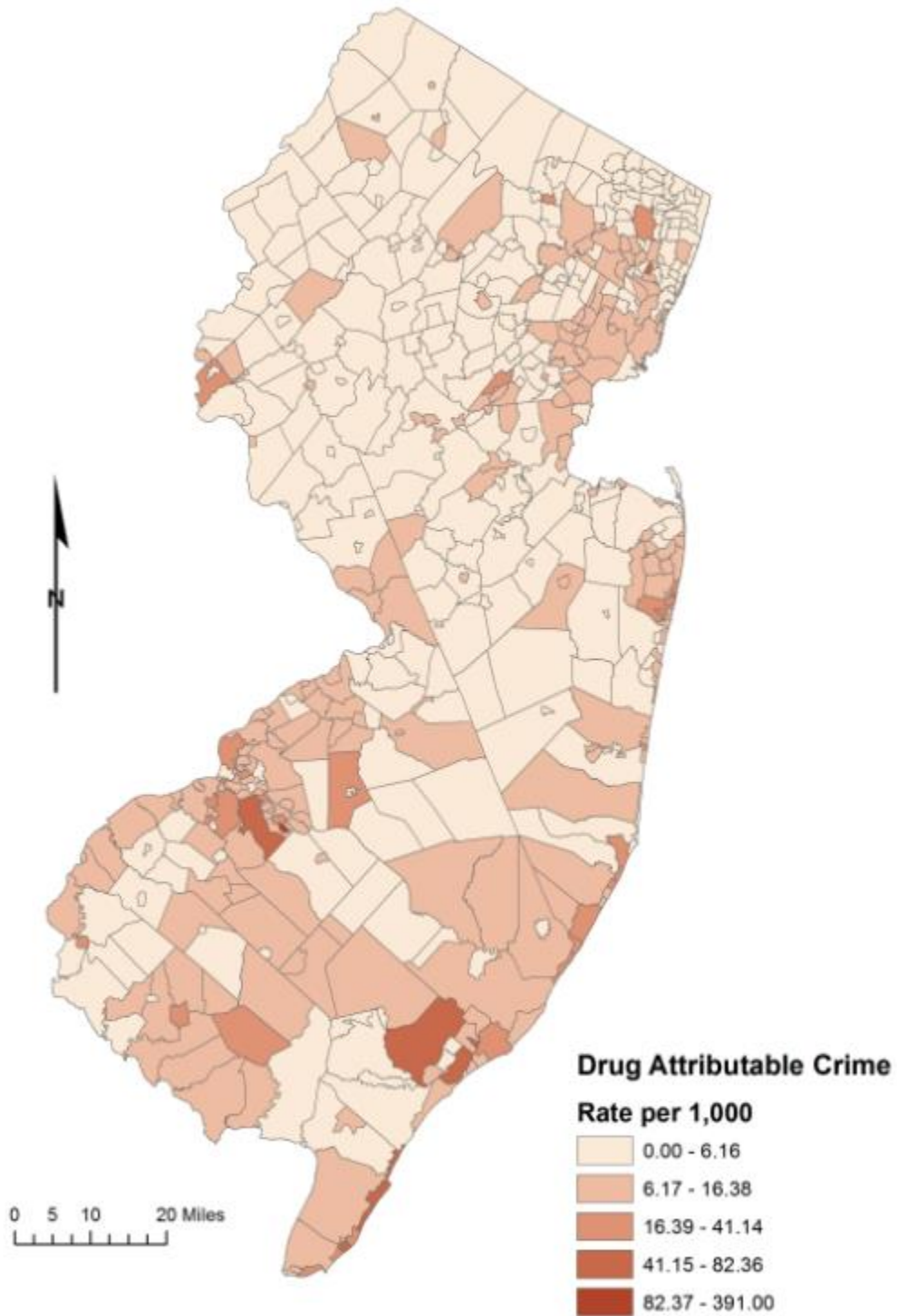

Chapter 4: Gloucester County Municipal Data Sheets

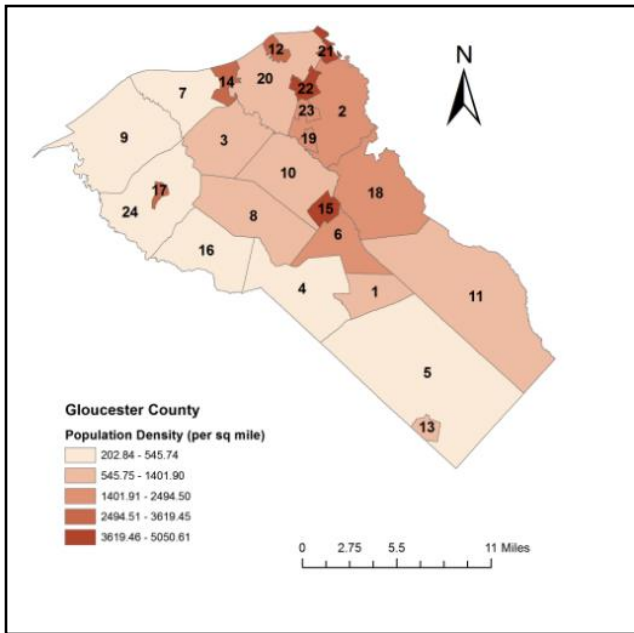

Gloucester County

Population: 289,098
Median Income: \$74,524
Unemployment Rate (%): 10.7
High School Graduates (%): 90.9
College Graduates (%): 28.4
Total Crime Rate (per 1,000): 25.6

| No. | Municipality | Population | Median Household Income (\$) | Unemployment Rate (%) | High School Graduates (%) | College Graduates (%) | Total Crime Rate (per 1,000) |
|-----|-------------------------|------------|------------------------------|-----------------------|---------------------------|-----------------------|------------------------------|
| 1 | Clayton Borough | 8,196 | 63,338 | 8.4 | 87.7 | 16.7 | 23.9 |
| 2 | Deptford Township | 30,565 | 68,714 | 10.7 | 89.2 | 23.3 | 51.1 |
| 3 | East Greenwich Township | 9,818 | 108,139 | 5.6 | 94.7 | 45.9 | 9.2 |
| 4 | Elk Township | 4,237 | 80,145 | 16.5 | 89.2 | 26.9 | 20.3 |
| 5 | Franklin Township | 16,791 | 77,134 | 12.5 | 88.4 | 19.5 | 21.3 |
| 6 | Glassboro Borough | 18,753 | 62,158 | 10.5 | 92.0 | 28.2 | 29.5 |
| 7 | Greenwich Twp | 4,895 | 66,049 | 10.8 | 91.0 | 18.2 | 29.4 |
| 8 | Harrison Township | 12,495 | 126,187 | 10.0 | 94.3 | 46.7 | 11.9 |
| 9 | Logan Township | 6,042 | 85,379 | 9.0 | 92.2 | 32 | 23.8 |
| 10 | Mantua Township | 15,177 | 80,313 | 8.4 | 94.2 | 29.1 | 18.7 |
| 11 | Monroe Township | 36,386 | 70,558 | 11.2 | 87.4 | 24.1 | 23.9 |
| 12 | National Park Boro | 3,024 | 63,088 | 15.7 | 90.2 | 13.4 | 22.6 |
| 13 | Newfield Borough | 1,662 | 62,857 | 11.8 | 90.0 | 21.6 | 16.2 |
| 14 | Paulsboro Borough | 6,063 | 41,651 | 20.0 | 88.0 | 11.7 | 25.4 |
| 15 | Pitman Borough | 8,982 | 71,727 | 7.9 | 92.8 | 34.8 | 13.0 |
| 16 | South Harrison Township | 3,180 | 114,345 | 7.5 | 90.1 | 44.0 | 10.0 |
| 17 | Swedesboro Boro | 2,621 | 70,781 | 9.8 | 85.7 | 30.4 | 12.0 |
| 18 | Washington Twp | 48,432 | 81,769 | 11.2 | 93.2 | 30.1 | 23.4 |
| 19 | Wenonah Borough | 2,165 | 102,868 | 6.2 | 97.7 | 49.9 | 12.4 |

| No. | Municipality | Population | Median Household Income (\$) | Unemployment Rate (%) | High School Graduates (%) | College Graduates (%) | Total Crime Rate (per 1,000) |
|------------|--------------------------|-------------------|-------------------------------------|------------------------------|----------------------------------|------------------------------|-------------------------------------|
| 20 | West Deptford Twp | 21,605 | 67,610 | 11.9 | 91.1 | 28.1 | 20.6 |
| 21 | Westville Borough | 4,272 | 54,000 | 16.4 | 90.0 | 16.7 | 46.6 |
| 22 | Woodbury City | 10,147 | 58,102 | 10.8 | 86.2 | 28.0 | 54.7 |
| 23 | Woodbury Heights Borough | 3,049 | 87,500 | 9.0 | 93.1 | 23.8 | 31.4 |
| 24 | Woolwich Twp | 10,541 | 114,052 | 5.2 | 94.8 | 47.3 | 5.0 |

| Clayton | | | |
|--|----------------|--|-------------|
| Population | 8,196 | High School Graduates (%) | 87.7 |
| Population Density per Sq. Mile | 1,147.9 | College Graduates (%) | 16.7 |
| Median Household Income (\$) | 63,338 | Households with Cash Assistance (%) | 9.9 |
| Unemployment Rate (%) | 8.4 | Teenage Births / 1,000 births | 0 |
| Total Crime Rate / 1,000 Pop. | 23.9 | Population Change 2010-2013 | 0.2 |

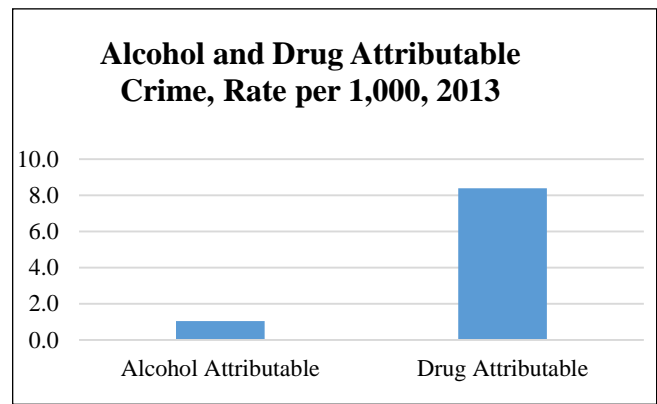
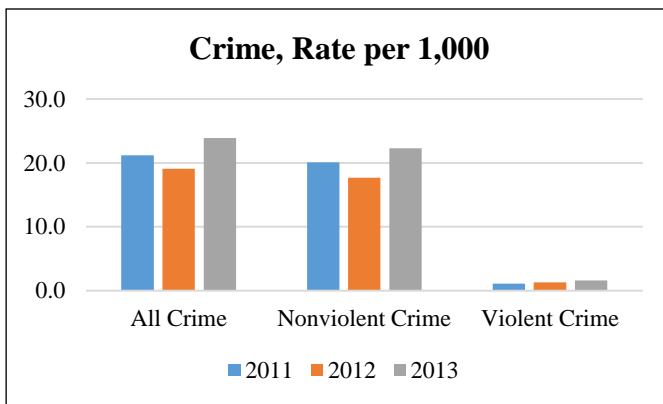
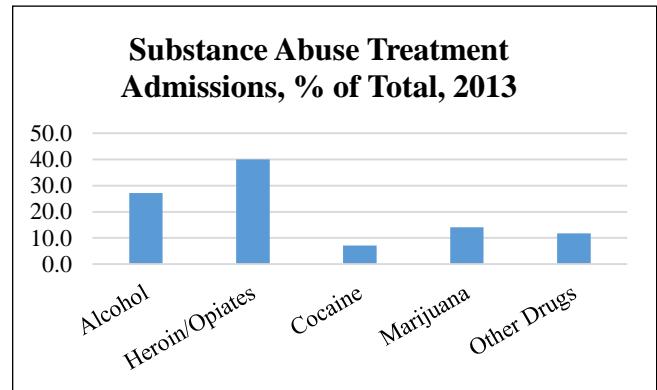
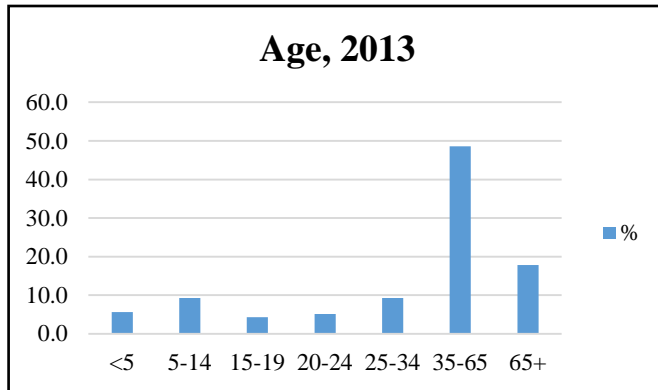

| Select Demographic Characteristics, 2013 | | |
|---|------------------------------------|-------------------------|
| Race/Ethnicity | Population Distribution (%) | Poverty Rate (%) |
| White alone | 92.8 | 1.4 |
| Black alone | 0.3 | 0 |
| Native American alone | 0 | 0 |
| Asian alone | 4.9 | 0 |
| Native Hawaiian | 0.0 | 0 |
| Other | 0.6 | 0 |
| 2+ Races | 1.4 | 0 |
| Hispanic | 5.4 | 0 |

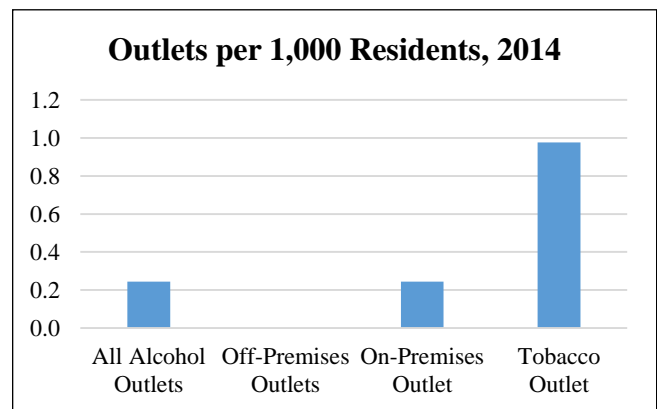

| Deptford | | | |
|---------------------------------|---------|-------------------------------------|------|
| Population | 30,565 | High School Graduates (%) | 89.2 |
| Population Density per Sq. Mile | 1,760.5 | College Graduates (%) | 23.3 |
| Median Household Income (\$) | 68,714 | Households with Cash Assistance (%) | 4.6 |
| Unemployment Rate (%) | 10.7 | Teenage Births / 1,000 births | 9 |
| Total Crime Rate / 1,000 Pop. | 51.1 | Population Change 2010-2013 | 0.0 |

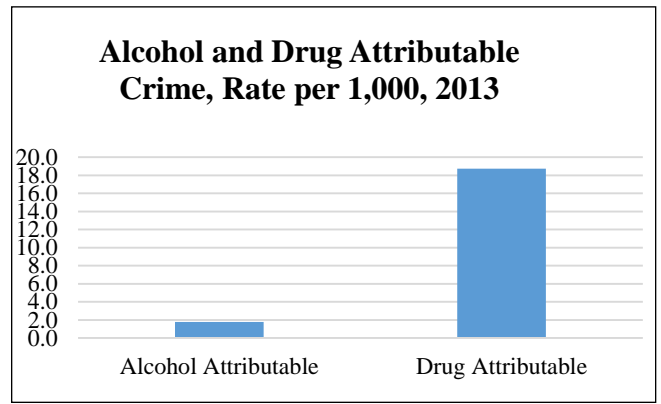
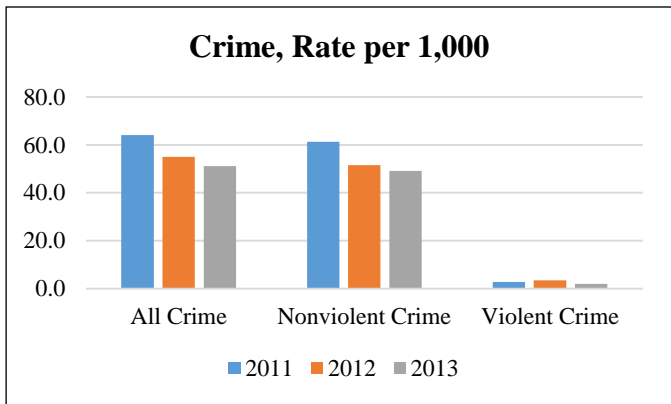
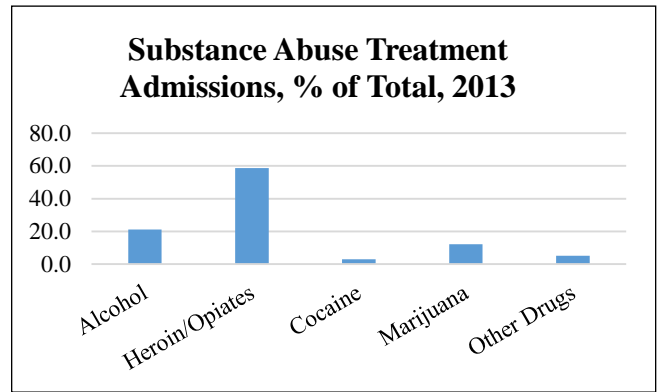
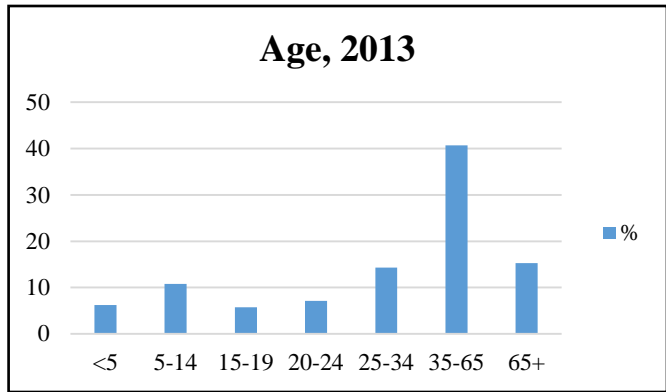

| Select Demographic Characteristics, 2013 | | |
|--|-----------------------------|------------------|
| Race/Ethnicity | Population Distribution (%) | Poverty Rate (%) |
| White alone | 76.9 | 6.8 |
| Black alone | 13.3 | 27.1 |
| Native American alone | 0 | 0 |
| Asian alone | 4.4 | 0 |
| Native Hawaiian | 0 | 0 |
| Other | 3.4 | 43.6 |
| 2+ Races | 2.0 | 6.2 |
| Hispanic | 6.5 | 18.4 |

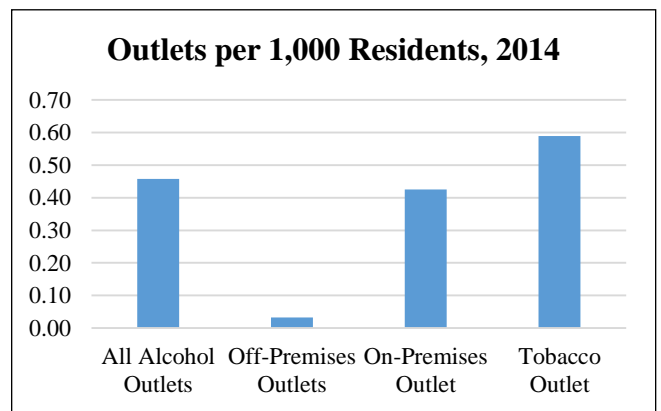

| East Greenwich | | | |
|---------------------------------|---------|-------------------------------------|------|
| Population | 9,818 | High School Graduates (%) | 94.7 |
| Population Density per Sq. Mile | 679.9 | College Graduates (%) | 45.9 |
| Median Household Income (\$) | 108,139 | Households with Cash Assistance (%) | 1.8 |
| Unemployment Rate (%) | 5.6 | Teenage Births / 1,000 births | 0 |
| Total Crime Rate / 1,000 Pop. | 9.2 | Population Change 2010-2013 | 0.0 |

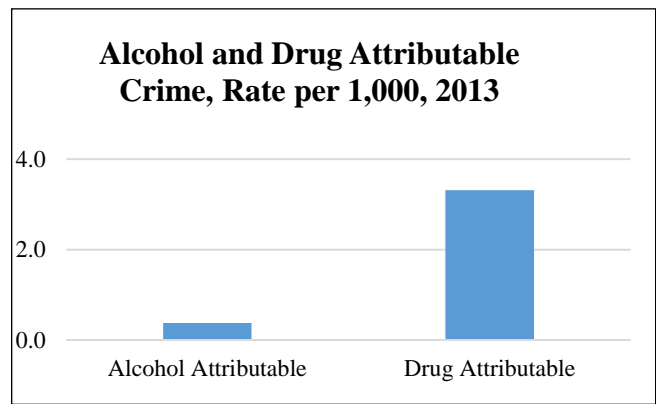
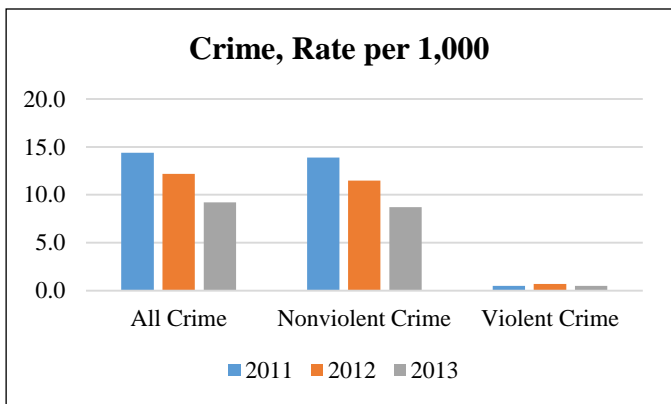
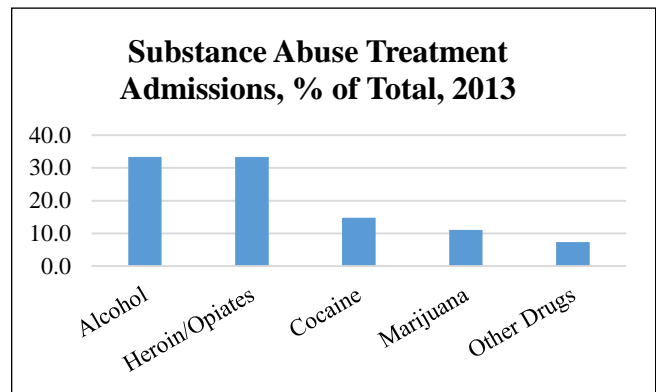
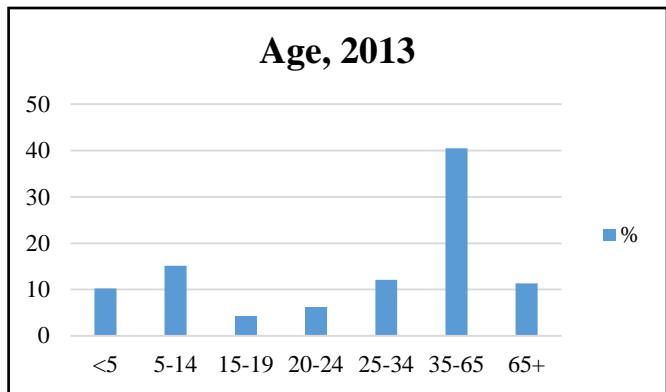

| Select Demographic Characteristics, 2013 | | |
|--|-----------------------------|------------------|
| Race/Ethnicity | Population Distribution (%) | Poverty Rate (%) |
| White alone | 84.8 | 4.1 |
| Black alone | 7.9 | 51.7 |
| Native American alone | 0.8 | 0 |
| Asian alone | 5.0 | 0 |
| Native Hawaiian | 0 | 0 |
| Other | 0.2 | 0 |
| 2+ Races | 1.4 | 0 |
| Hispanic | 2.7 | 0 |

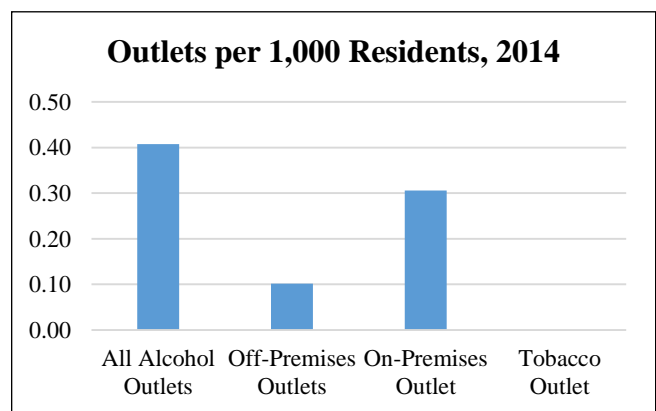

| Elk | | | |
|--|---------------|--|-------------|
| Population | 4,237 | High School Graduates (%) | 89.2 |
| Population Density per Sq. Mile | 217.3 | College Graduates (%) | 26.9 |
| Median Household Income (\$) | 80,145 | Households with Cash Assistance (%) | 7.9 |
| Unemployment Rate (%) | 16.5 | Teenage Births / 1,000 births | 93 |
| Total Crime Rate / 1,000 Pop. | 20.3 | Population Change 2010-2013 | 0.7 |

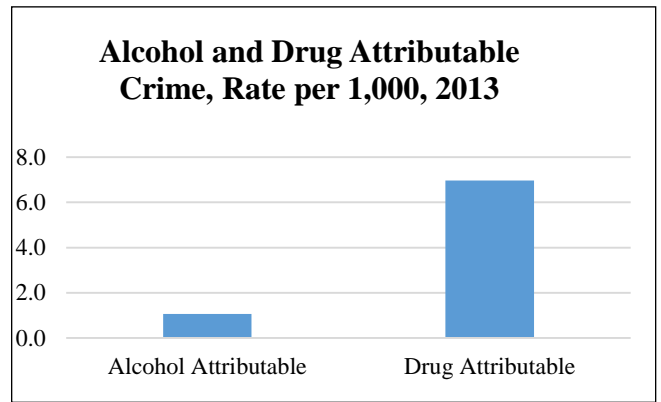
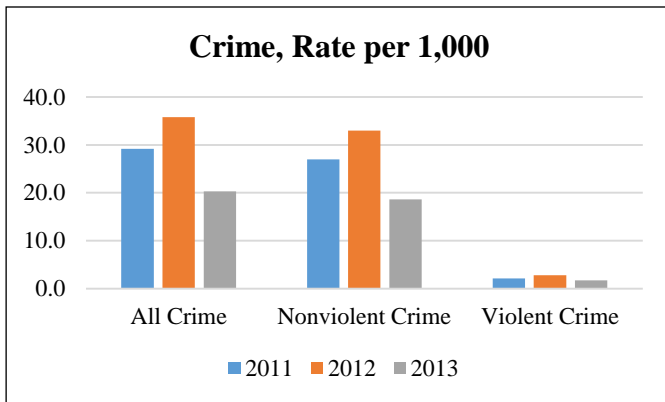
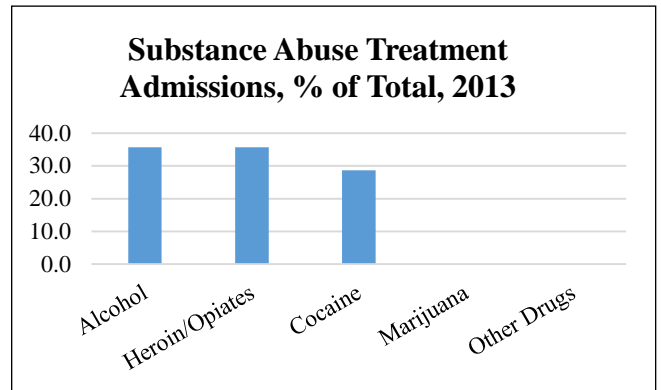
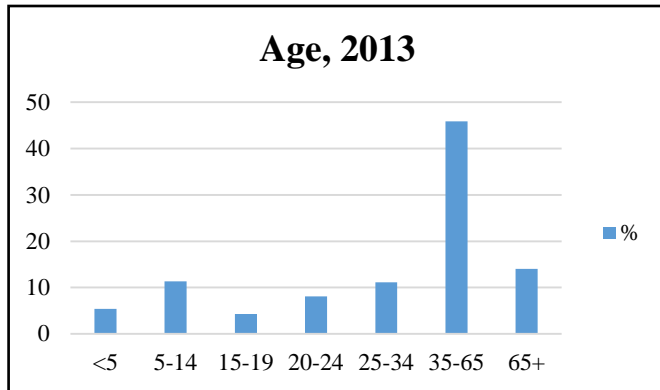

| Select Demographic Characteristics, 2013 | | |
|---|------------------------------------|-------------------------|
| Race/Ethnicity | Population Distribution (%) | Poverty Rate (%) |
| White alone | 85.4 | 7.5 |
| Black alone | 11.8 | 15.9 |
| Native American alone | 0 | 0 |
| Asian alone | 0.3 | 0 |
| Native Hawaiian | 0 | 0 |
| Other | 0.3 | 0 |
| 2+ Races | 2.1 | 0 |
| Hispanic | 5.5 | 20.9 |

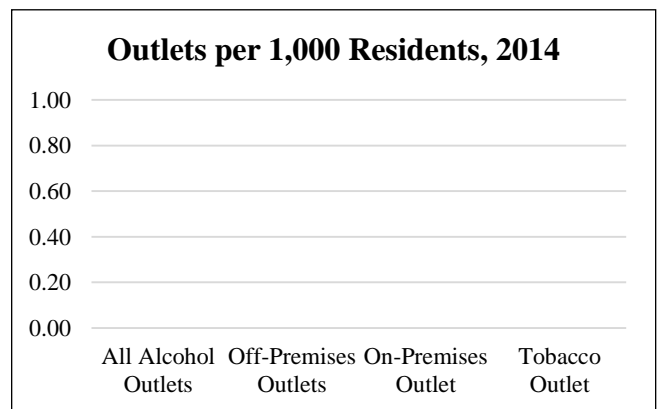

| Franklin | | | |
|--|---------------|--|-------------|
| Population | 16,791 | High School Graduates (%) | 88.4 |
| Population Density per Sq. Mile | 300.3 | College Graduates (%) | 19.5 |
| Median Household Income (\$) | 77,134 | Households with Cash Assistance (%) | 2.4 |
| Unemployment Rate (%) | 12.5 | Teenage Births / 1,000 births | 0 |
| Total Crime Rate / 1,000 Pop. | 21.3 | Population Change 2010-2013 | -0.2 |

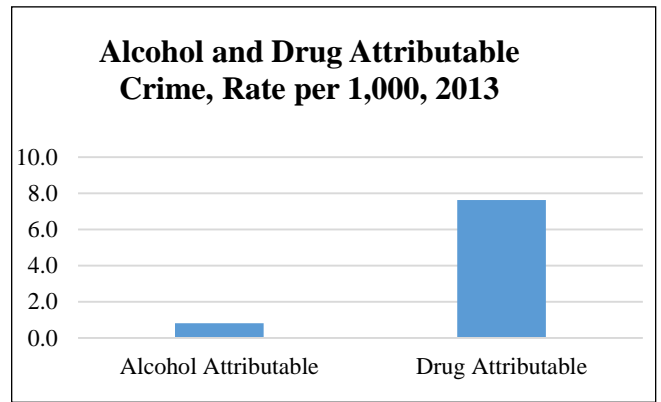
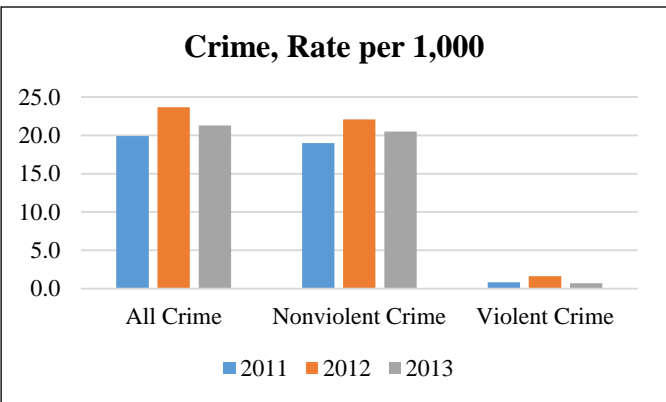
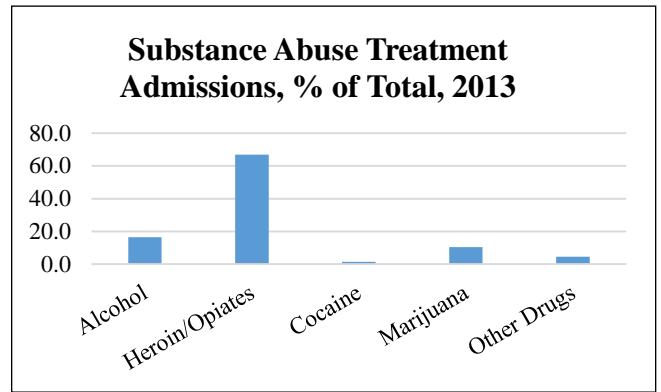
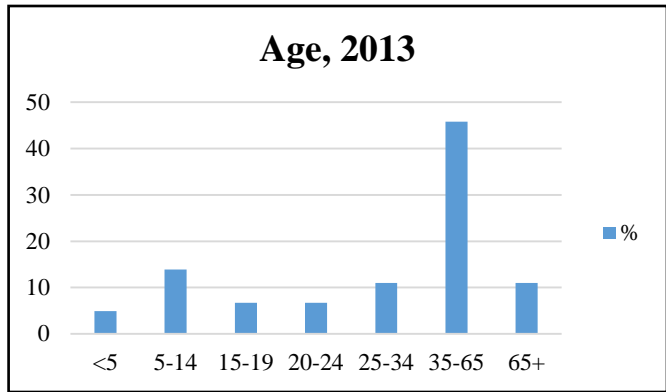

| Select Demographic Characteristics, 2013 | | |
|---|------------------------------------|-------------------------|
| Race/Ethnicity | Population Distribution (%) | Poverty Rate (%) |
| White alone | 85.6 | 6.1 |
| Black alone | 8.0 | 6.5 |
| Native American alone | 0 | 0 |
| Asian alone | 2.0 | 8.6 |
| Native Hawaiian | 0 | 0 |
| Other | 1.8 | 6.2 |
| 2+ Races | 2.5 | 10.2 |
| Hispanic | 4.8 | 9.4 |

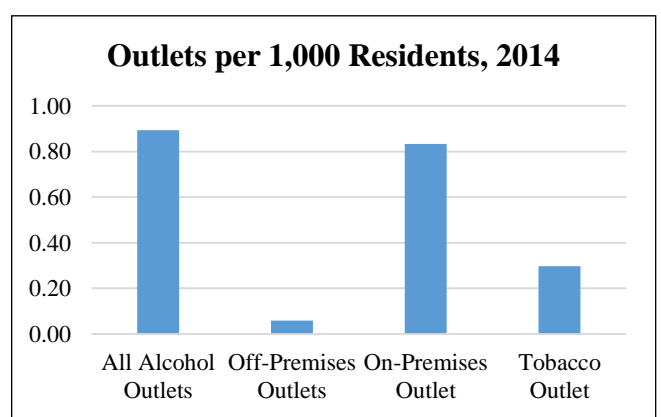

| Glassboro | | | |
|--|----------------|--|-------------|
| Population | 18,753 | High School Graduates (%) | 92.0 |
| Population Density per Sq. Mile | 2,041.8 | College Graduates (%) | 28.2 |
| Median Household Income (\$) | 62,158 | Households with Cash Assistance (%) | 8.3 |
| Unemployment Rate (%) | 10.5 | Teenage Births / 1,000 births | 0 |
| Total Crime Rate / 1,000 Pop. | 29.5 | Population Change 2010-2013 | 0.9 |

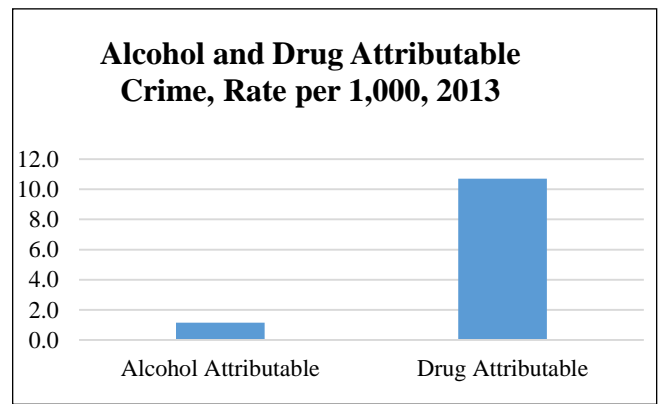
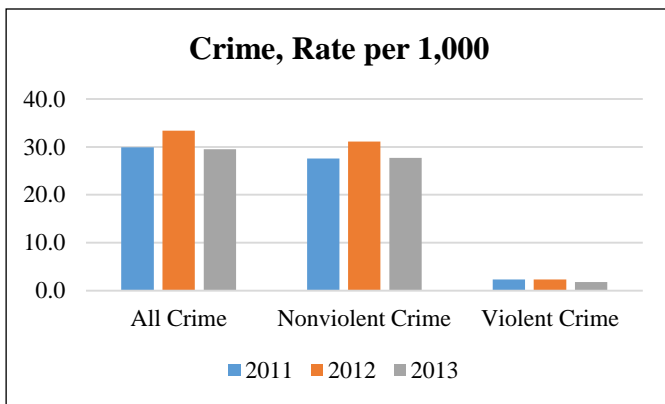
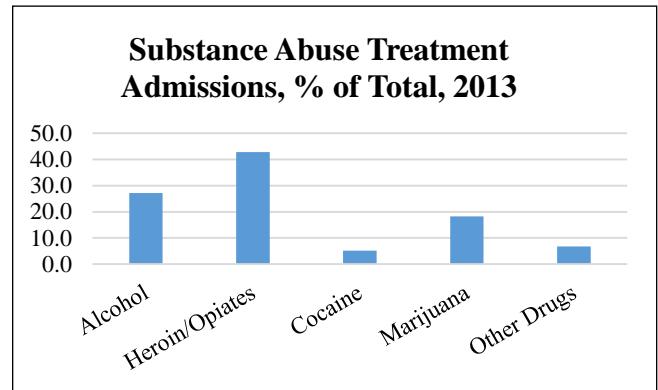
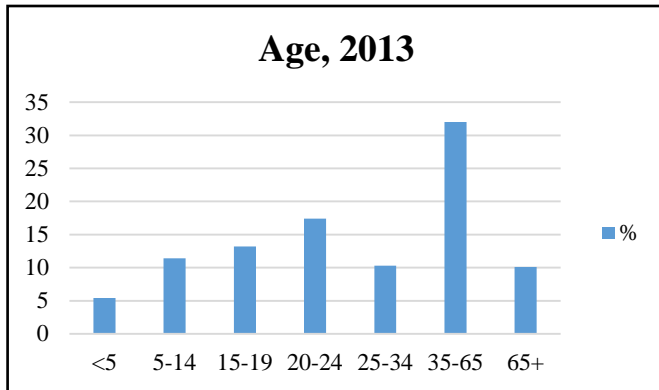

| Select Demographic Characteristics, 2013 | | |
|---|------------------------------------|-------------------------|
| Race/Ethnicity | Population Distribution (%) | Poverty Rate (%) |
| White alone | 74.3 | 13.9 |
| Black alone | 17.8 | 22.5 |
| Native American alone | 0.1 | 0 |
| Asian alone | 2.0 | 30.4 |
| Native Hawaiian | 0 | 0 |
| Other | 4.0 | 54.7 |
| 2+ Races | 1.8 | 11.9 |
| Hispanic | 7.6 | 51.3 |

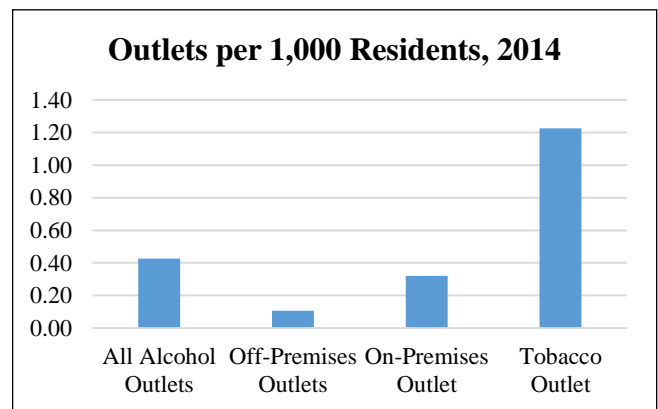

| Greenwich | | | |
|--|---------------|--|-------------|
| Population | 4,895 | High School Graduates (%) | 91.0 |
| Population Density per Sq. Mile | 545.7 | College Graduates (%) | 18.2 |
| Median Household Income (\$) | 66,049 | Households with Cash Assistance (%) | 2.0 |
| Unemployment Rate (%) | 10.8 | Teenage Births / 1,000 births | 0 |
| Total Crime Rate / 1,000 Pop. | 29.4 | Population Change 2010-2013 | 0.1 |

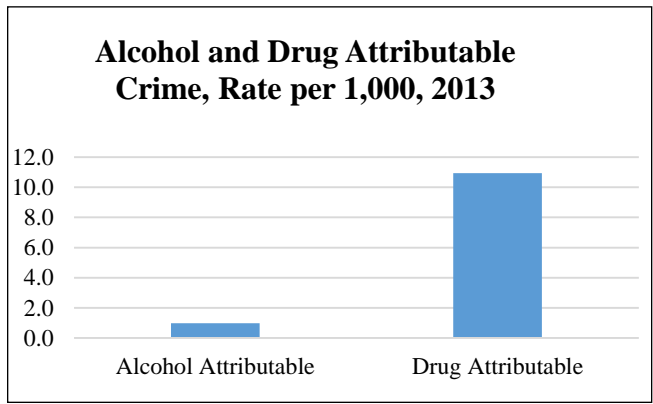
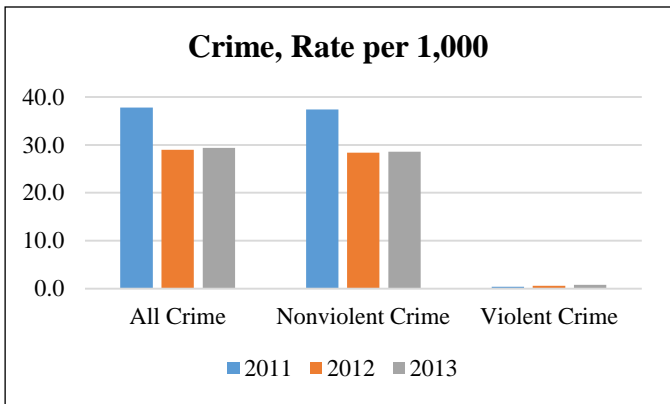
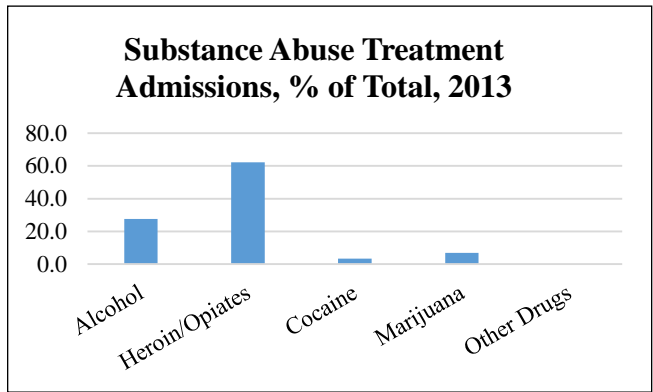
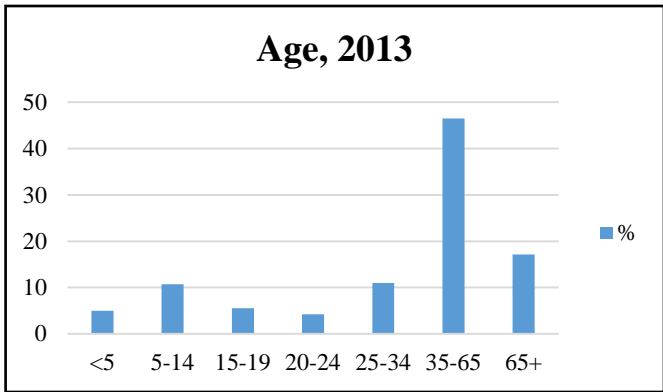

| Select Demographic Characteristics, 2013 | | |
|---|------------------------------------|-------------------------|
| Race/Ethnicity | Population Distribution (%) | Poverty Rate (%) |
| White alone | 95.4 | 6.2 |
| Black alone | 2.0 | 2.1 |
| Native American alone | 0 | 0 |
| Asian alone | 0.2 | 75.0 |
| Native Hawaiian | 0 | 0 |
| Other | 0.9 | 0 |
| 2+ Races | 1.5 | 0 |
| Hispanic | 1.1 | 5.5 |

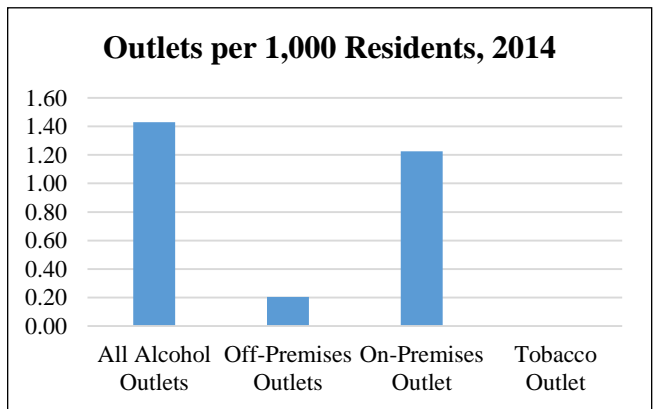

| Harrison | | | |
|--|----------------|--|-------------|
| Population | 12,495 | High School Graduates (%) | 94.3 |
| Population Density per Sq. Mile | 652.8 | College Graduates (%) | 46.7 |
| Median Household Income (\$) | 126,187 | Households with Cash Assistance (%) | 1.8 |
| Unemployment Rate (%) | 10.0 | Teenage Births / 1,000 births | 0 |
| Total Crime Rate / 1,000 Pop. | 11.9 | Population Change 2010-2013 | 0.6 |

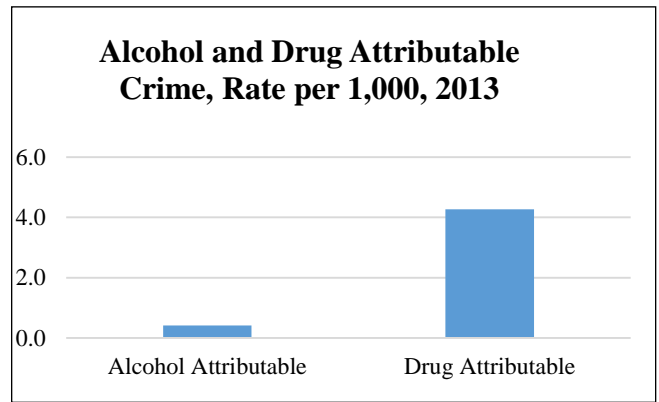
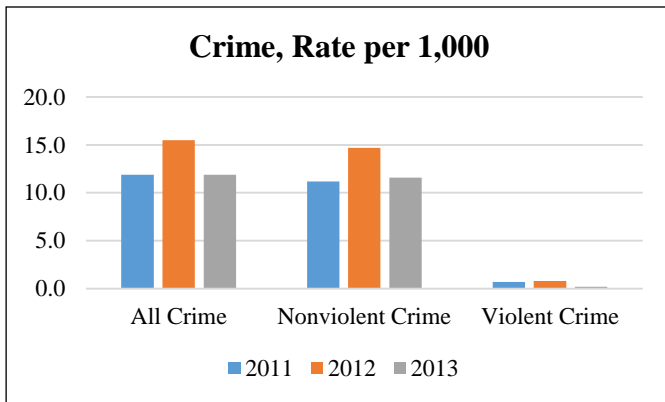
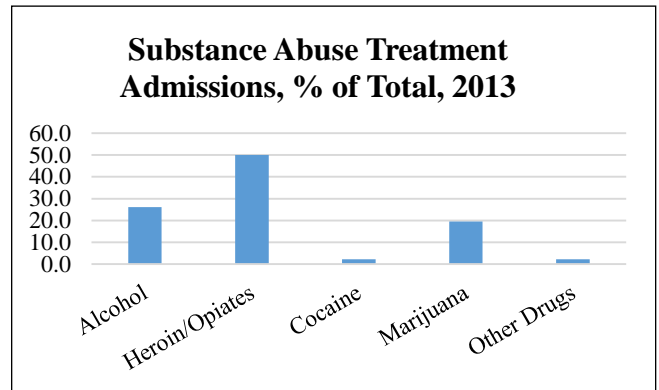
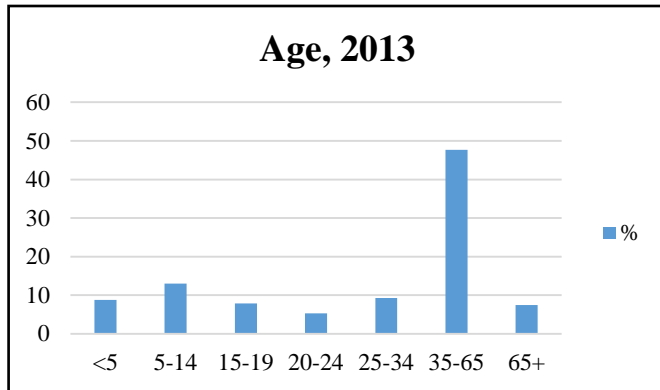

| Select Demographic Characteristics, 2013 | | |
|---|------------------------------------|-------------------------|
| Race/Ethnicity | Population Distribution (%) | Poverty Rate (%) |
| White alone | 88.9 | 3.1 |
| Black alone | 4.4 | 2.7 |
| Native American alone | 0 | 0 |
| Asian alone | 4.5 | 0 |
| Native Hawaiian | 0 | 0 |
| Other | 0.8 | 36.8 |
| 2+ Races | 1.3 | 0 |
| Hispanic | 3.1 | 12.9 |

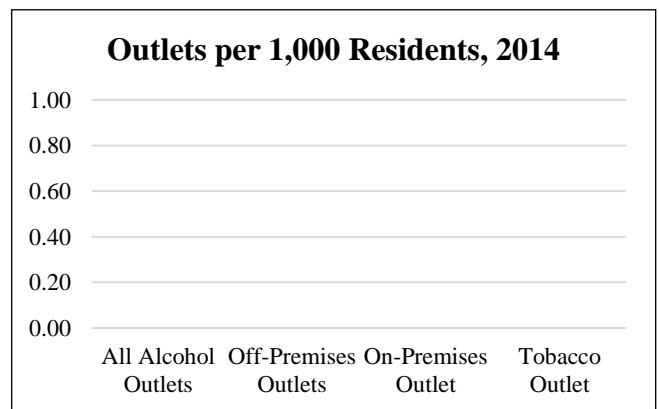

| Logan | | | |
|--|---------------|--|-------------|
| Population | 6,042 | High School Graduates (%) | 92.2 |
| Population Density per Sq. Mile | 275.4 | College Graduates (%) | 32.0 |
| Median Household Income (\$) | 85,379 | Households with Cash Assistance (%) | 1.1 |
| Unemployment Rate (%) | 9.0 | Teenage Births / 1,000 births | 63 |
| Total Crime Rate / 1,000 Pop. | 23.8 | Population Change 2010-2013 | 0.0 |

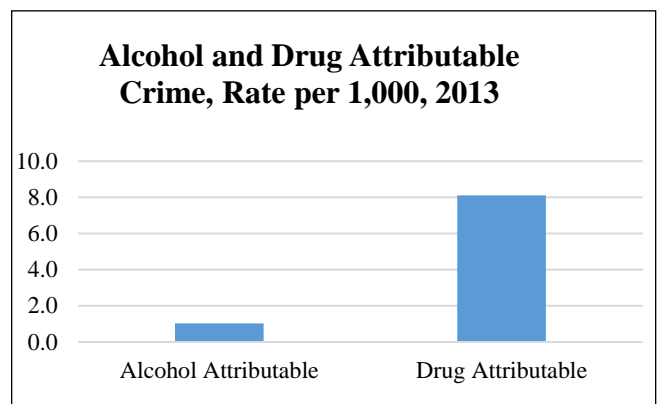
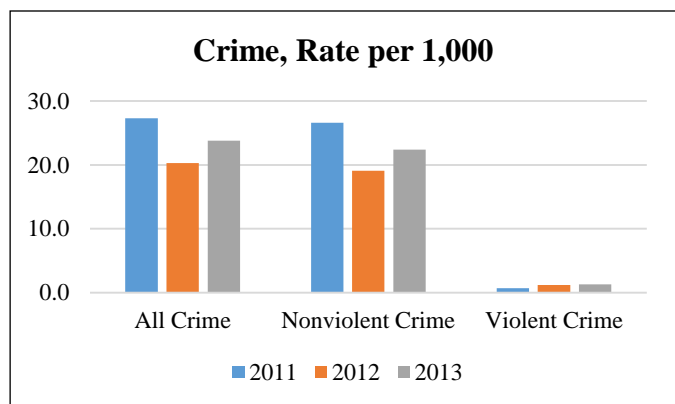
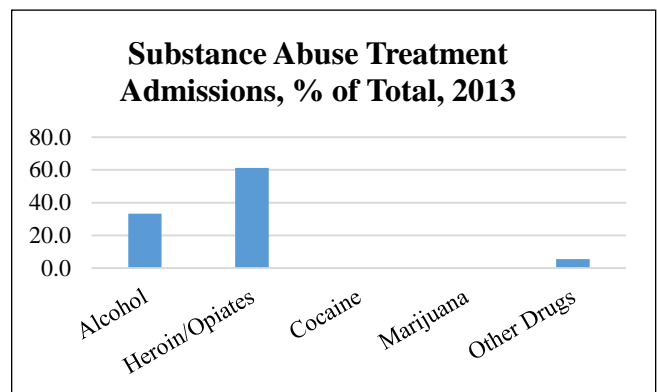
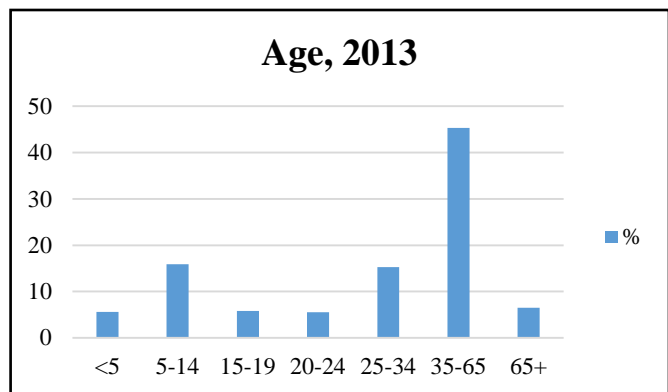

| Select Demographic Characteristics, 2013 | | |
|---|------------------------------------|-------------------------|
| Race/Ethnicity | Population Distribution (%) | Poverty Rate (%) |
| White alone | 79.7 | 5.9 |
| Black alone | 11.7 | 2.1 |
| Native American alone | 0 | 0 |
| Asian alone | 2.6 | 42.6 |
| Native Hawaiian | 0 | 0 |
| Other | 3.0 | 7.7 |
| 2+ Races | 3.1 | 0 |
| Hispanic | 7.2 | 3.2 |

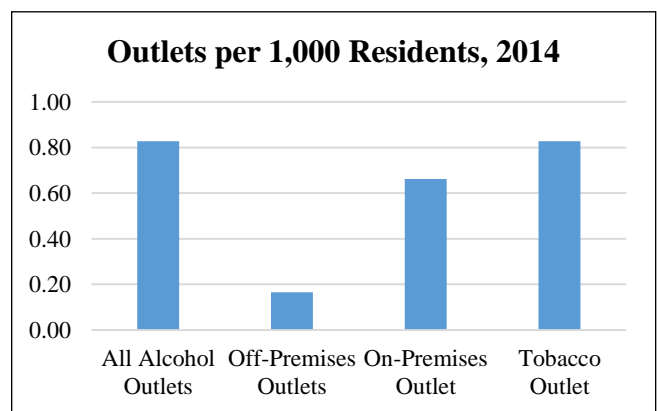

| Mantua | | | |
|--|---------------|--|-------------|
| Population | 15,177 | High School Graduates (%) | 94.2 |
| Population Density per Sq. Mile | 957.6 | College Graduates (%) | 29.1 |
| Median Household Income (\$) | 80,313 | Households with Cash Assistance (%) | 0.9 |
| Unemployment Rate (%) | 8.4 | Teenage Births / 1,000 births | 0 |
| Total Crime Rate / 1,000 Pop. | 18.7 | Population Change 2010-2013 | -0.3 |

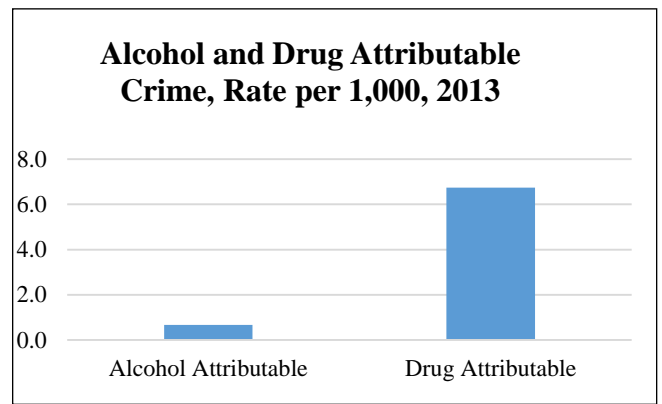
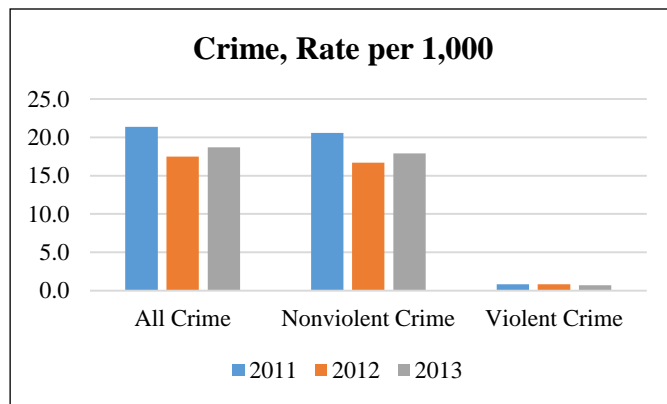
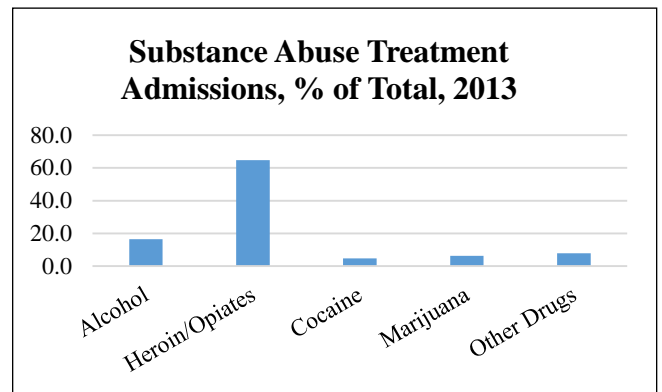
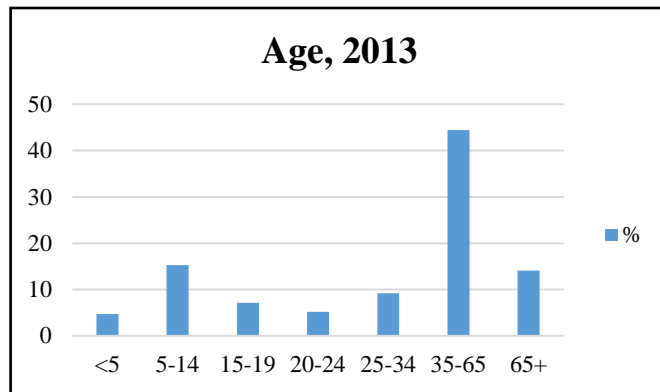

| Select Demographic Characteristics, 2013 | | |
|---|------------------------------------|-------------------------|
| Race/Ethnicity | Population Distribution (%) | Poverty Rate (%) |
| White alone | 92.4 | 5.9 |
| Black alone | 4.2 | 28.2 |
| Native American alone | 0 | 0 |
| Asian alone | 1.9 | 0 |
| Native Hawaiian | 0.1 | 0 |
| Other | 0.5 | 0 |
| 2+ Races | 0.9 | 0 |
| Hispanic | 3.1 | 0 |

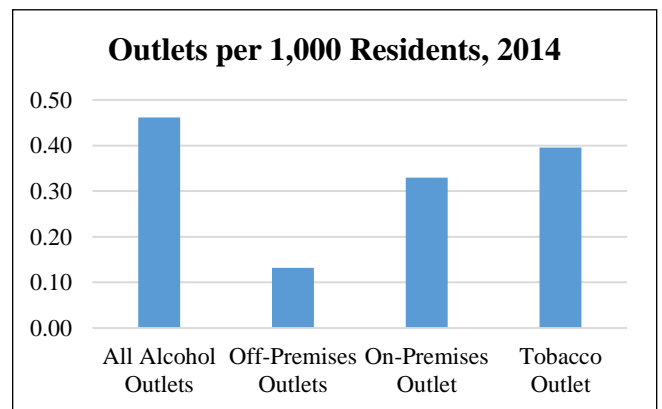

| Monroe | | | |
|--|---------------|--|-------------|
| Population | 36,386 | High School Graduates (%) | 87.4 |
| Population Density per Sq. Mile | 784.3 | College Graduates (%) | 24.1 |
| Median Household Income (\$) | 70,558 | Households with Cash Assistance (%) | 3.3 |
| Unemployment Rate (%) | 11.2 | Teenage Births / 1,000 births | 0 |
| Total Crime Rate / 1,000 Pop. | 23.9 | Population Change 2010-2013 | -0.7 |

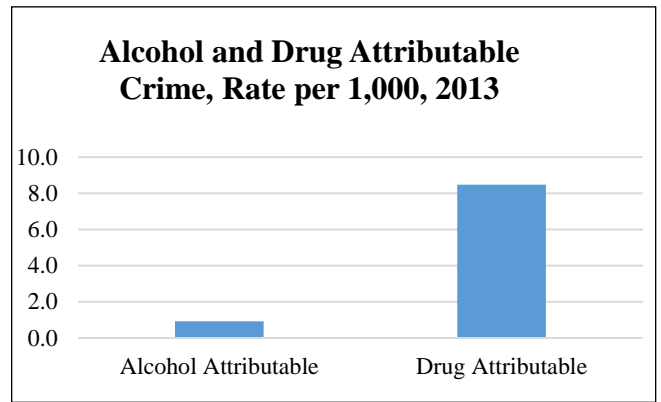
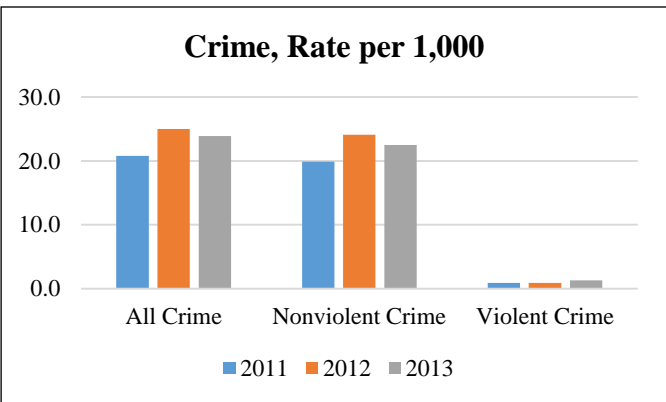
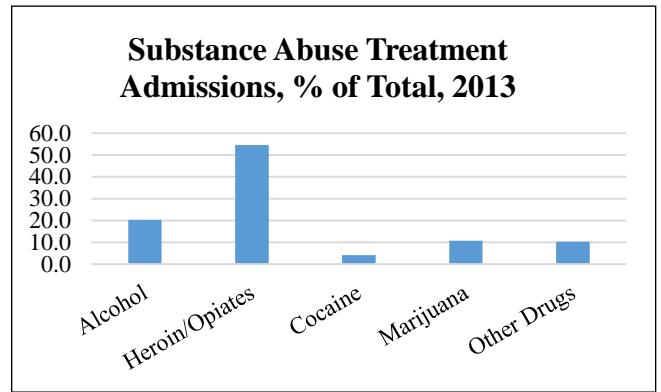
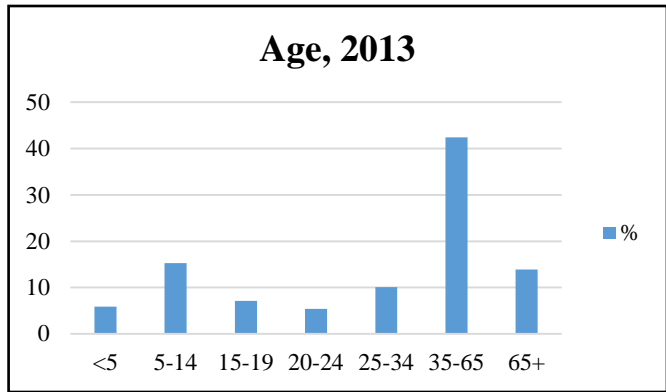

| Select Demographic Characteristics, 2013 | | |
|---|------------------------------------|-------------------------|
| Race/Ethnicity | Population Distribution (%) | Poverty Rate (%) |
| White alone | 80.3 | 6.8 |
| Black alone | 12.5 | 5.3 |
| Native American alone | 0 | 0 |
| Asian alone | 2.8 | 0.3 |
| Native Hawaiian | 0.1 | 0.3 |
| Other | 1.0 | 13.8 |
| 2+ Races | 3.3 | 17.6 |
| Hispanic | 4.8 | 11.9 |

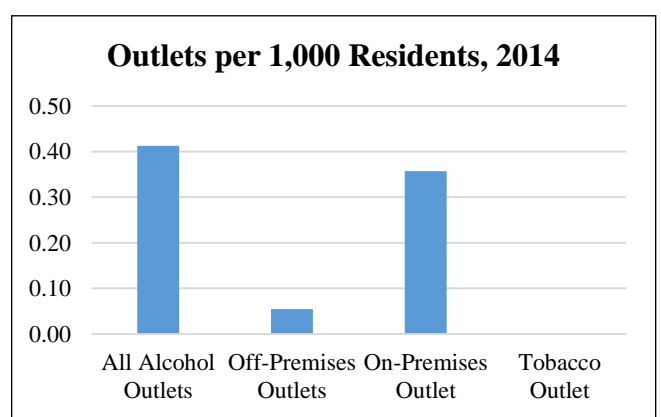

| National Park | | | |
|--|----------------|--|-------------|
| Population | 3,024 | High School Graduates (%) | 90.2 |
| Population Density per Sq. Mile | 3,011.2 | College Graduates (%) | 13.4 |
| Median Household Income (\$) | 63,088 | Households with Cash Assistance (%) | 4.1 |
| Unemployment Rate (%) | 15.7 | Teenage Births / 1,000 births | 0 |
| Total Crime Rate / 1,000 Pop. | 22.6 | Population Change 2010-2013 | -0.4 |

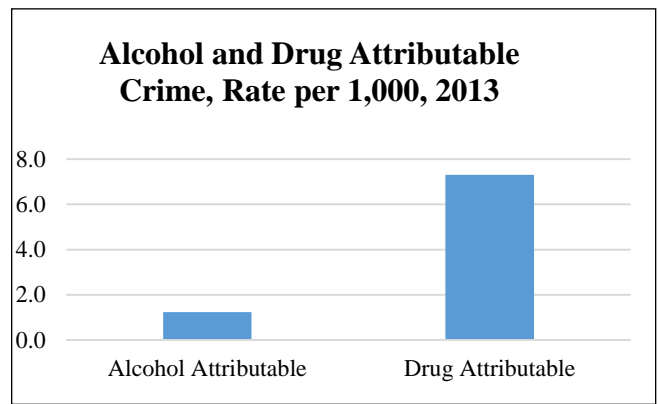
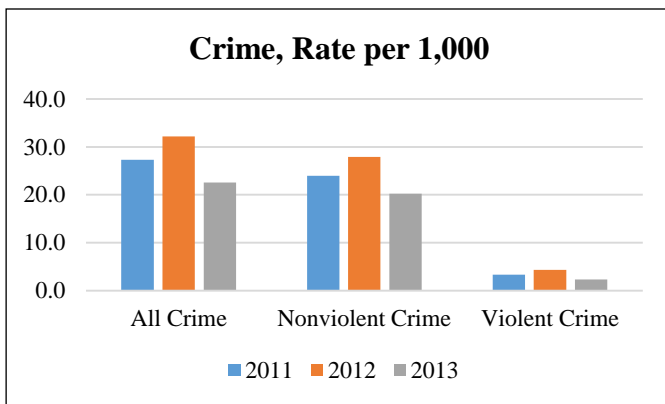
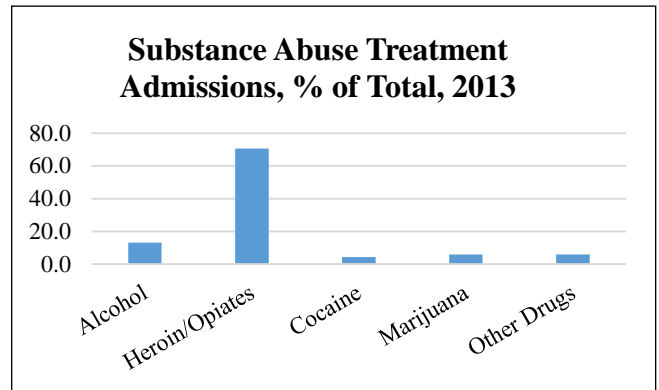
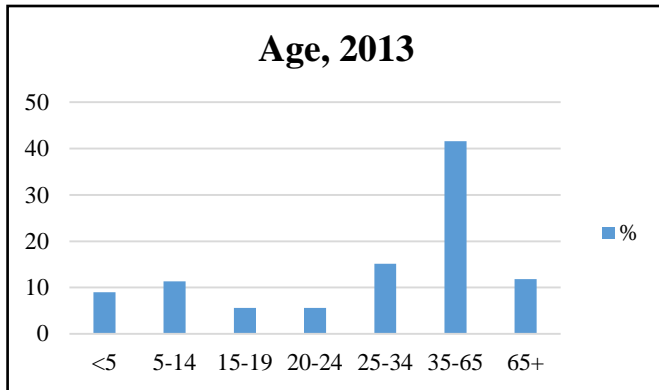

| Select Demographic Characteristics, 2013 | | |
|---|------------------------------------|-------------------------|
| Race/Ethnicity | Population Distribution (%) | Poverty Rate (%) |
| White alone | 94.6 | 6.3 |
| Black alone | 1.8 | 3.9 |
| Native American alone | 0.1 | 0 |
| Asian alone | 1.6 | 0 |
| Native Hawaiian | 0 | 0 |
| Other | 1.3 | 0 |
| 2+ Races | 0.5 | 0 |
| Hispanic | 1.6 | 8.3 |

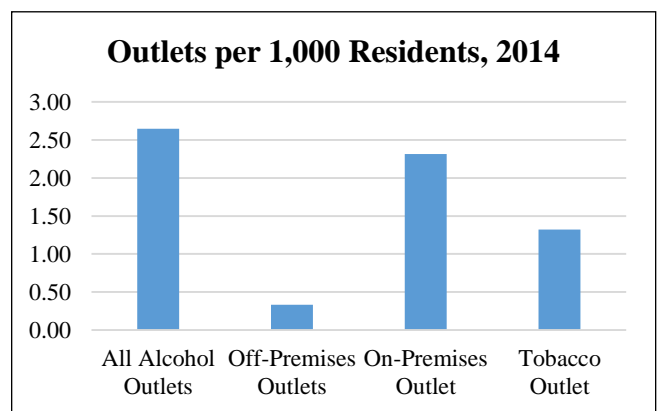

| Newfield | | | |
|--|---------------|--|-------------|
| Population | 1,662 | High School Graduates (%) | 90.0 |
| Population Density per Sq. Mile | 976.0 | College Graduates (%) | 21.6 |
| Median Household Income (\$) | 62,857 | Households with Cash Assistance (%) | 3.3 |
| Unemployment Rate (%) | 11.8 | Teenage Births / 1,000 births | 40 |
| Total Crime Rate / 1,000 Pop. | 16.2 | Population Change 2010-2013 | 7.0 |

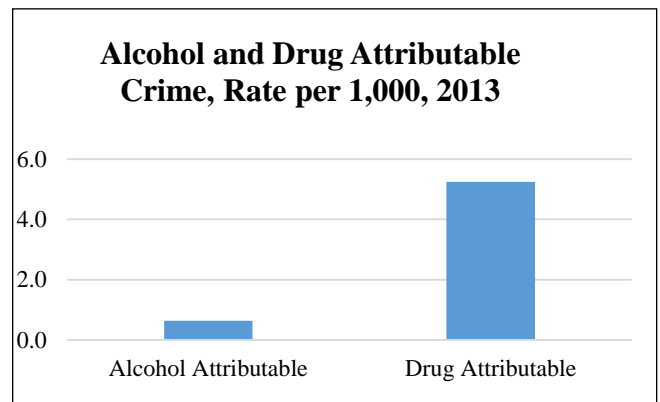
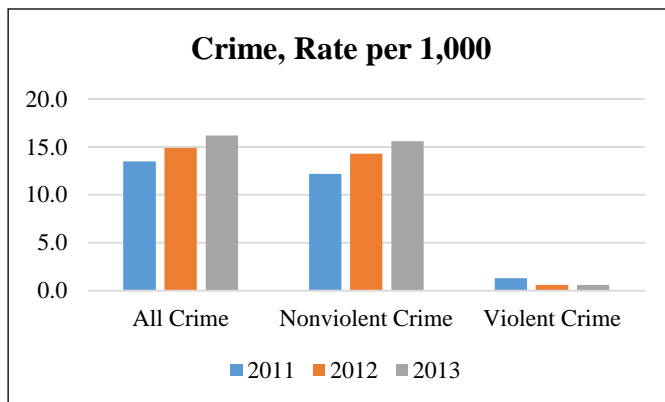
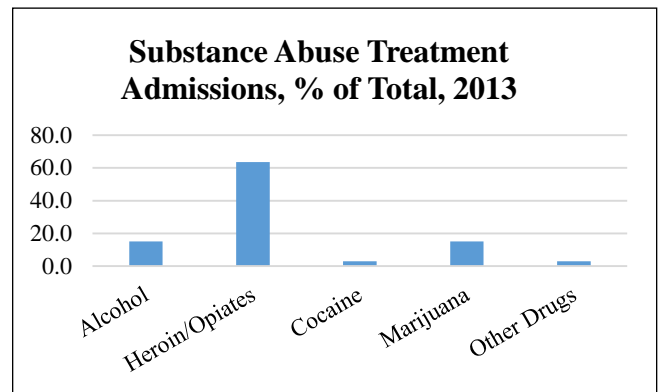
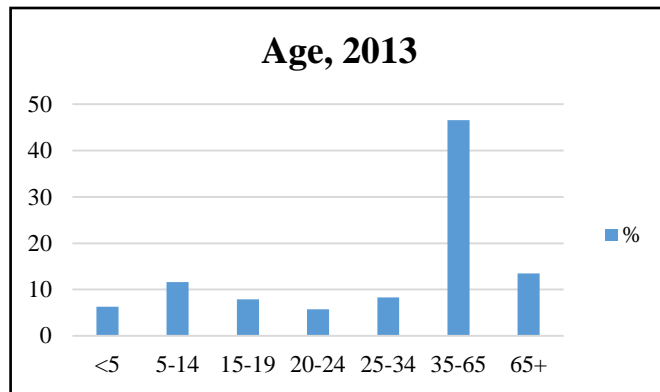

| Select Demographic Characteristics, 2013 | | |
|---|------------------------------------|-------------------------|
| Race/Ethnicity | Population Distribution (%) | Poverty Rate (%) |
| White alone | 92.0 | 7.9 |
| Black alone | 3.6 | 20.0 |
| Native American alone | 0.2 | 0 |
| Asian alone | 0.1 | 0 |
| Native Hawaiian | 0 | 0 |
| Other | 2.6 | 0 |
| 2+ Races | 1.6 | 11.5 |
| Hispanic | 6.1 | 0.0 |

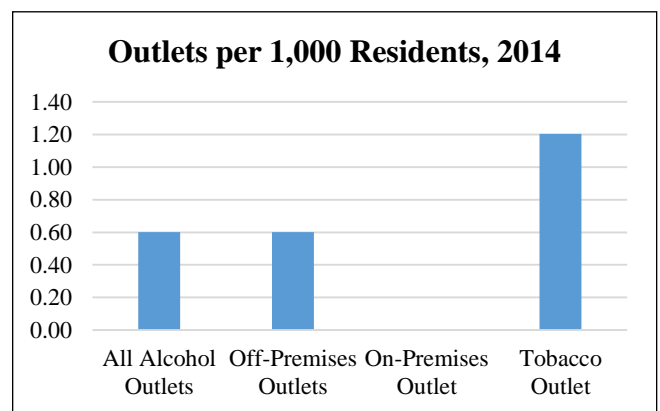

| Paulsboro | | | |
|--|----------------|--|-------------|
| Population | 6,063 | High School Graduates (%) | 88.0 |
| Population Density per Sq. Mile | 3,198.5 | College Graduates (%) | 11.7 |
| Median Household Income (\$) | 41,651 | Households with Cash Assistance (%) | 19.3 |
| Unemployment Rate (%) | 20.0 | Teenage Births / 1,000 births | 0 |
| Total Crime Rate / 1,000 Pop. | 35.4 | Population Change 2010-2013 | -0.6 |

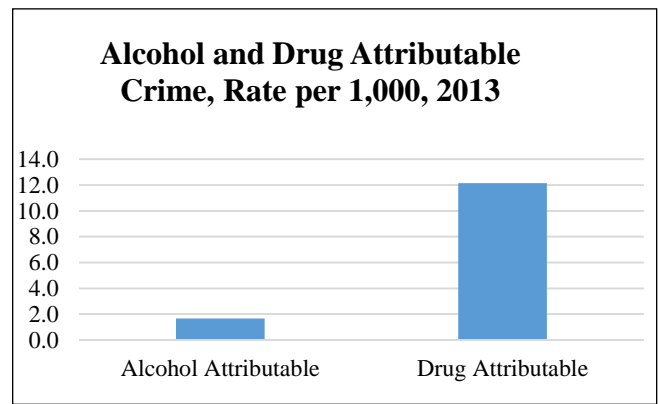
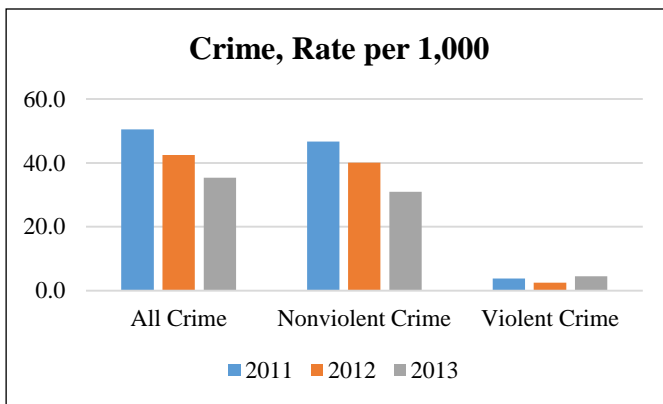
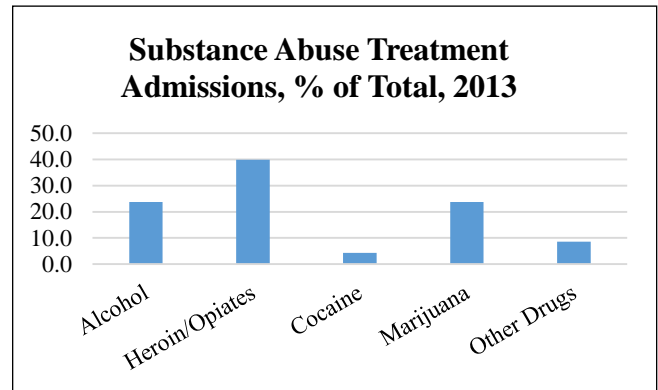
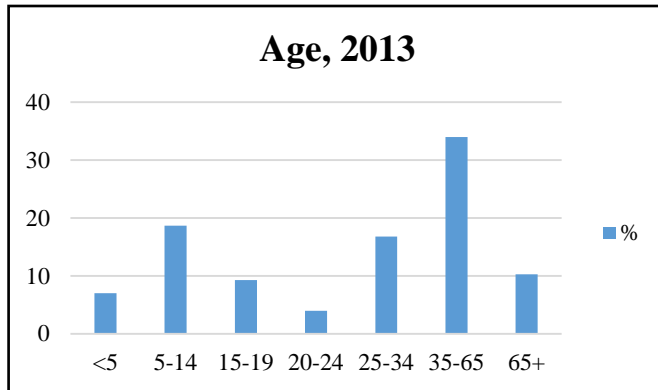

| Select Demographic Characteristics, 2013 | | |
|---|------------------------------------|-------------------------|
| Race/Ethnicity | Population Distribution (%) | Poverty Rate (%) |
| White alone | 53.8 | 20.1 |
| Black alone | 37.2 | 50.4 |
| Native American alone | 0.8 | 0 |
| Asian alone | 0 | 0 |
| Native Hawaiian | 0 | 0 |
| Other | 3.9 | 66.5 |
| 2+ Races | 4.4 | 63.4 |
| Hispanic | 6.8 | 47.0 |

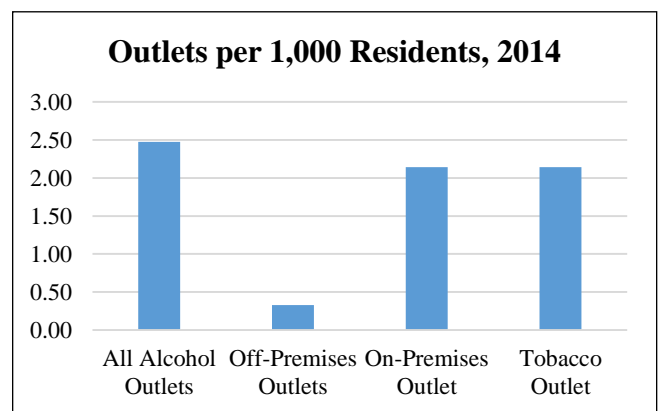

| Pitman | | | |
|--|----------------|--|-------------|
| Population | 8,982 | High School Graduates (%) | 92.8 |
| Population Density per Sq. Mile | 3,963.3 | College Graduates (%) | 34.8 |
| Median Household Income (\$) | 71,727 | Households with Cash Assistance (%) | 3.9 |
| Unemployment Rate (%) | 7.9 | Teenage Births / 1,000 births | 0 |
| Total Crime Rate / 1,000 Pop. | 13.0 | Population Change 2010-2013 | 0.3 |

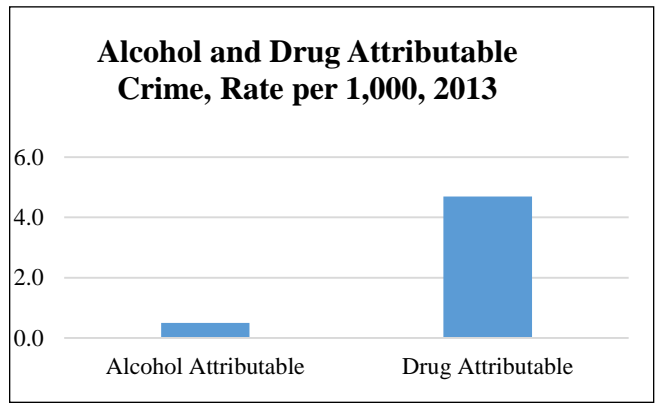
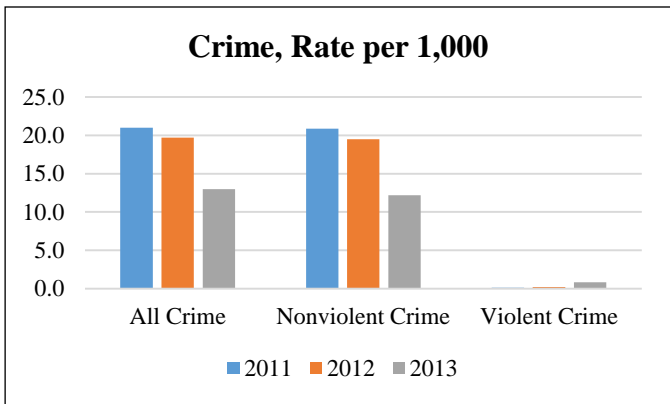
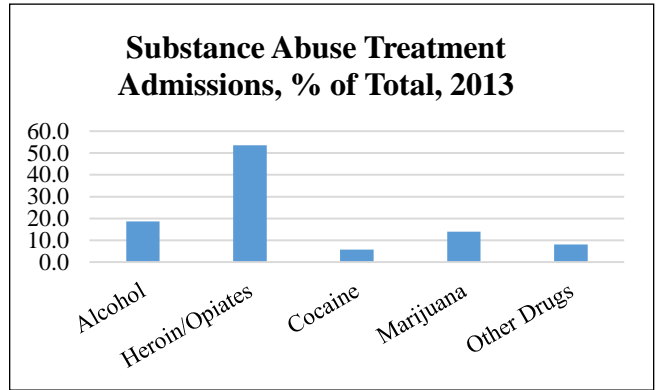
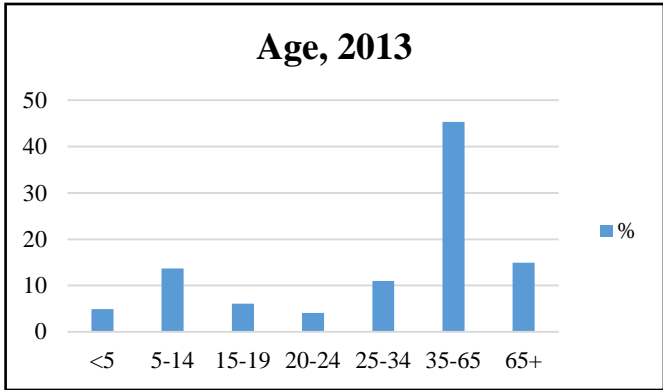

| Select Demographic Characteristics, 2013 | | |
|---|------------------------------------|-------------------------|
| Race/Ethnicity | Population Distribution (%) | Poverty Rate (%) |
| White alone | 95.2 | 3.2 |
| Black alone | 1.1 | 52.0 |
| Native American alone | 0 | 0 |
| Asian alone | 0.9 | 0 |
| Native Hawaiian | 0 | 0 |
| Other | 0.9 | 54.5 |
| 2+ Races | 1.9 | 0.0 |
| Hispanic | 1.3 | 35.0 |

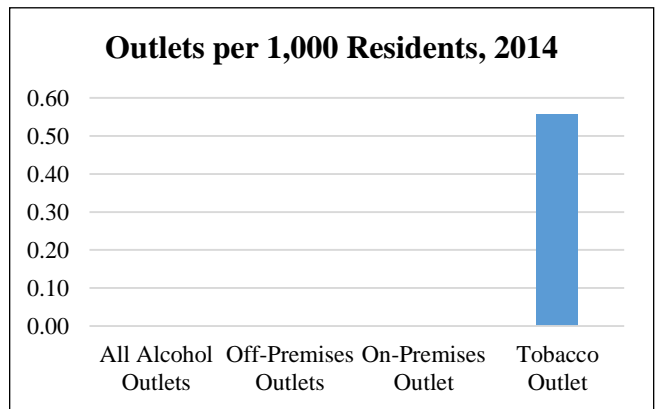

| South Harrison | | | |
|---------------------------------|---------|-------------------------------------|------|
| Population | 3,180 | High School Graduates (%) | 90.1 |
| Population Density per Sq. Mile | 202.8 | College Graduates (%) | 44.0 |
| Median Household Income (\$) | 114,345 | Households with Cash Assistance (%) | 1.5 |
| Unemployment Rate (%) | 7.5 | Teenage Births / 1,000 births | 0 |
| Total Crime Rate / 1,000 Pop. | 10.0 | Population Change 2010-2013 | 0.6 |

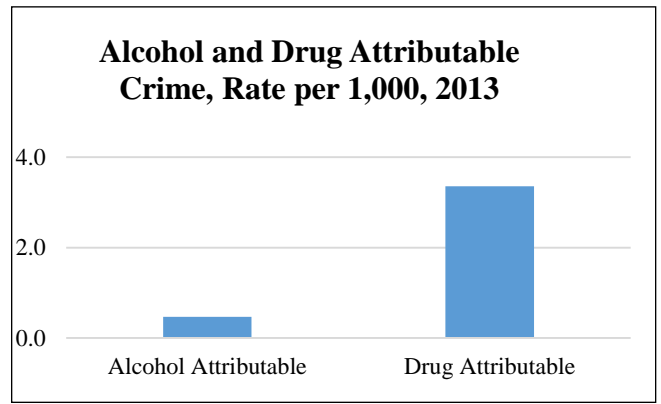
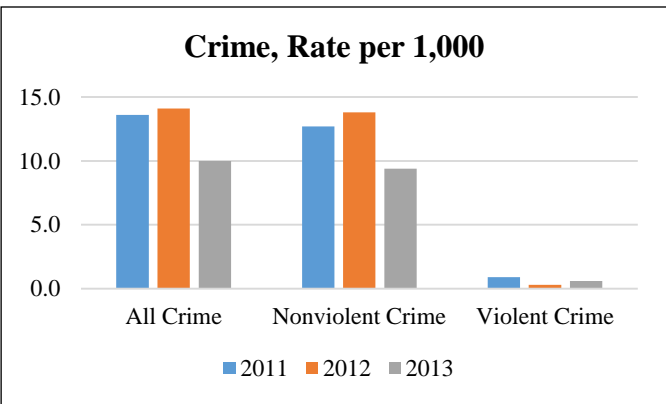
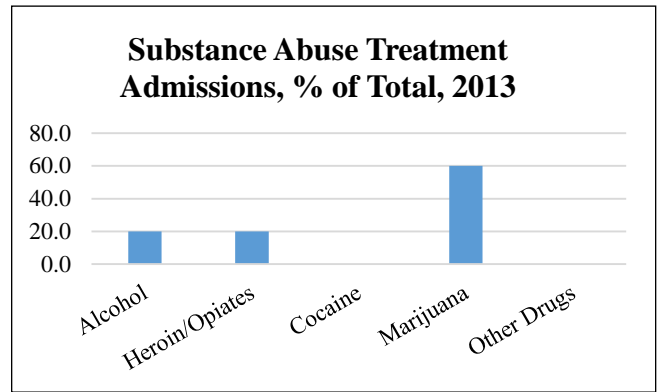
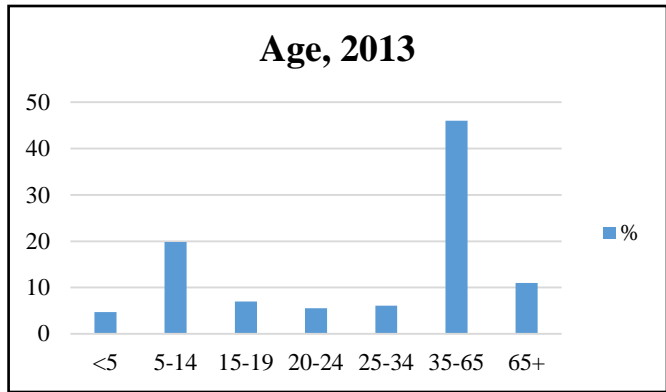

| Select Demographic Characteristics, 2013 | | |
|--|-----------------------------|------------------|
| Race/Ethnicity | Population Distribution (%) | Poverty Rate (%) |
| White alone | 84.0 | 2.8 |
| Black alone | 11.2 | 0 |
| Native American alone | 0 | 0 |
| Asian alone | 1.7 | 0 |
| Native Hawaiian | 0.1 | 100.0 |
| Other | 0.7 | 0 |
| 2+ Races | 2.3 | 0 |
| Hispanic | 6.8 | 20.3 |

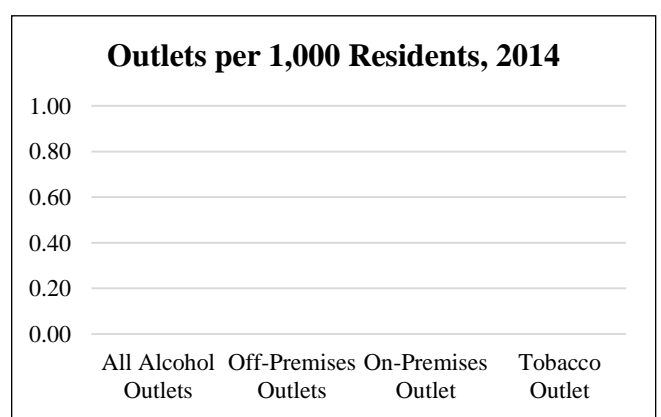

| Swedesboro | | | |
|--|----------------|--|-------------|
| Population | 2,621 | High School Graduates (%) | 85.7 |
| Population Density per Sq. Mile | 3,619.5 | College Graduates (%) | 30.4 |
| Median Household Income (\$) | 70,781 | Households with Cash Assistance (%) | 4.0 |
| Unemployment Rate (%) | 9.8 | Teenage Births / 1,000 births | 0 |
| Total Crime Rate / 1,000 Pop. | 12.0 | Population Change 2010-2013 | 1.4 |

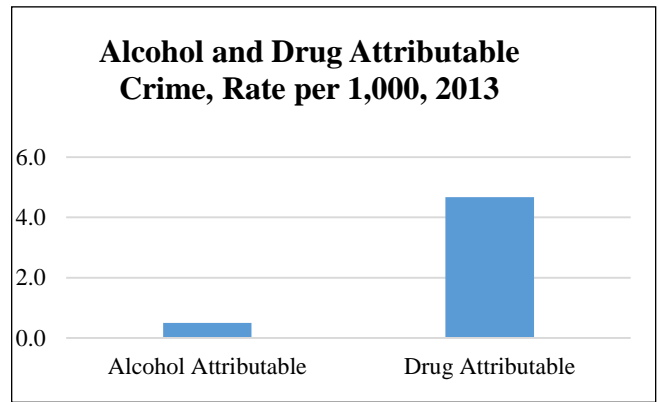
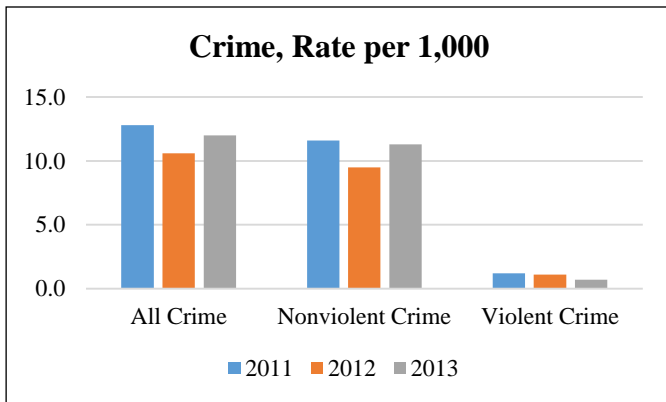
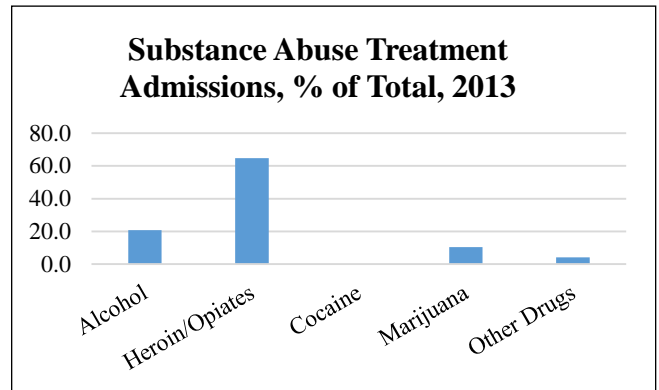
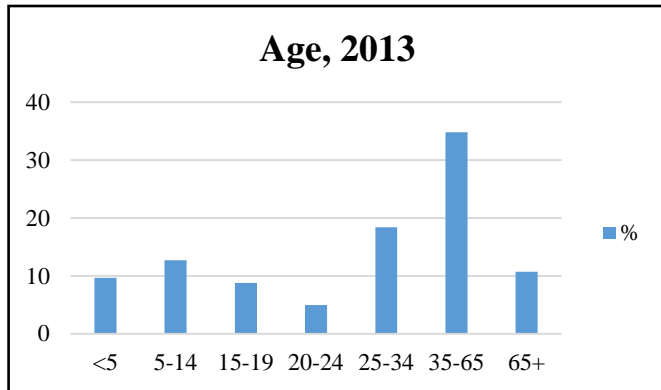

| Select Demographic Characteristics, 2013 | | |
|---|------------------------------------|-------------------------|
| Race/Ethnicity | Population Distribution (%) | Poverty Rate (%) |
| White alone | 72.1 | 4.3 |
| Black alone | 17.4 | 2.4 |
| Native American alone | 0.1 | 0 |
| Asian alone | 0.2 | 0 |
| Native Hawaiian | 0 | 0 |
| Other | 5.6 | 31.5 |
| 2+ Races | 4.7 | 15.4 |
| Hispanic | 15.9 | 11.0 |

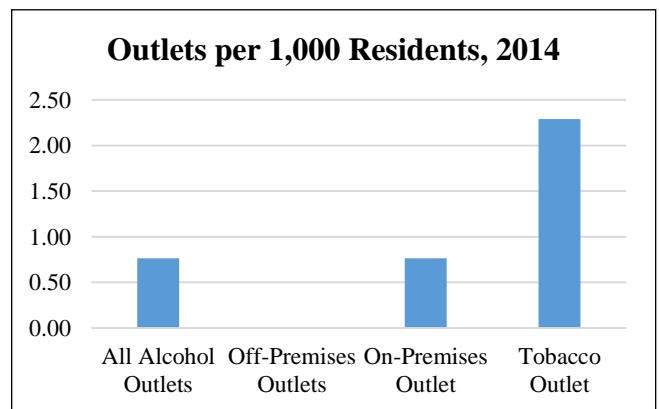

| Washington | | | |
|---------------------------------|---------|-------------------------------------|------|
| Population | 48,432 | High School Graduates (%) | 93.2 |
| Population Density per Sq. Mile | 2,265.1 | College Graduates (%) | 30.1 |
| Median Household Income (\$) | 81,769 | Households with Cash Assistance (%) | 1.6 |
| Unemployment Rate (%) | 11.2 | Teenage Births / 1,000 births | 32 |
| Total Crime Rate / 1,000 Pop. | 23.4 | Population Change 2010-2013 | -0.3 |

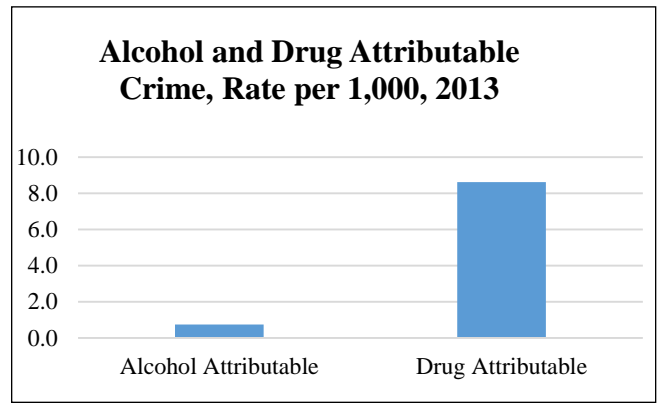
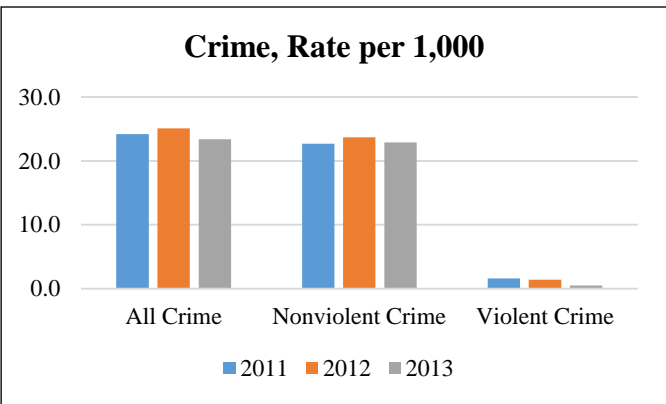
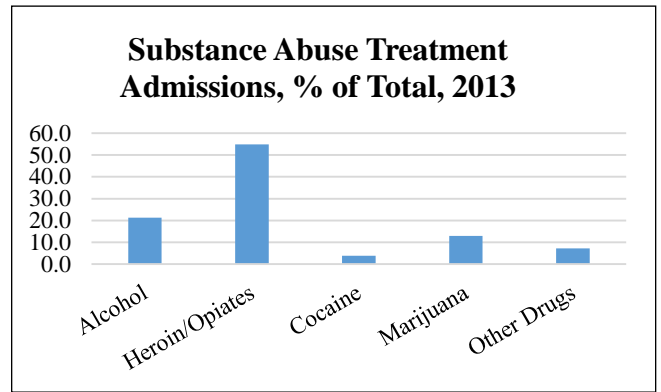
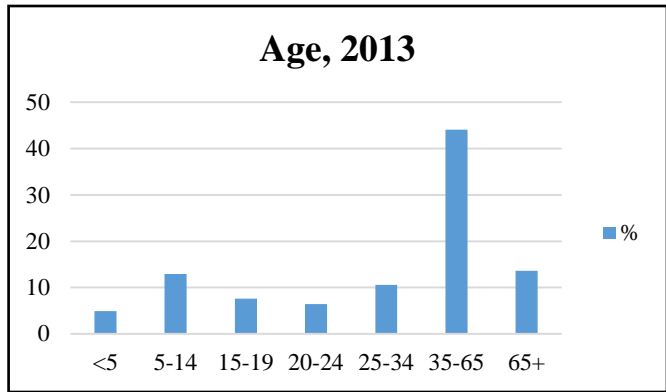

| Select Demographic Characteristics, 2013 | | |
|--|-----------------------------|------------------|
| Race/Ethnicity | Population Distribution (%) | Poverty Rate (%) |
| White alone | 87.7 | 3.4 |
| Black alone | 5.7 | 14.5 |
| Native American alone | 0.1 | 0 |
| Asian alone | 3.4 | 4.7 |
| Native Hawaiian | 0 | 0 |
| Other | 1.2 | 10.6 |
| 2+ Races | 1.8 | 10.1 |
| Hispanic | 4.8 | 9.7 |

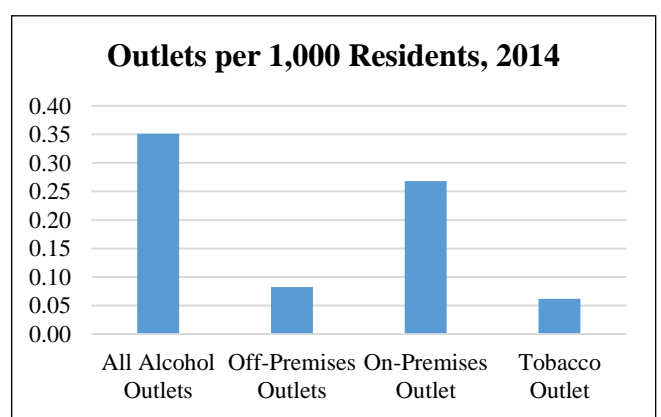

| Wenonah | | | |
|--|----------------|--|-------------|
| Population | 2,165 | High School Graduates (%) | 97.7 |
| Population Density per Sq. Mile | 2,226.5 | College Graduates (%) | 49.9 |
| Median Household Income (\$) | 102,868 | Households with Cash Assistance (%) | 0.9 |
| Unemployment Rate (%) | 6.2 | Teenage Births / 1,000 births | 0 |
| Total Crime Rate / 1,000 Pop. | 12.4 | Population Change 2010-2013 | -5.0 |

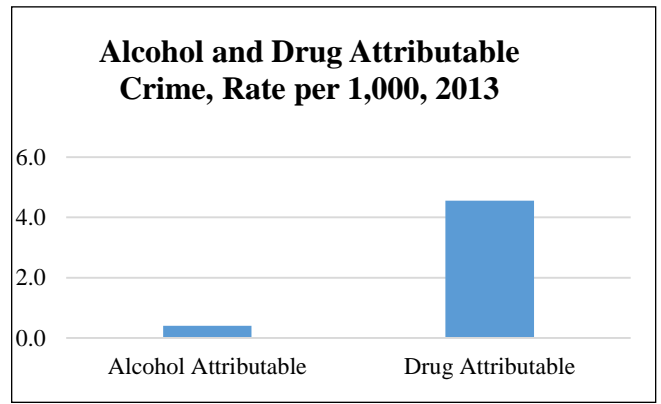
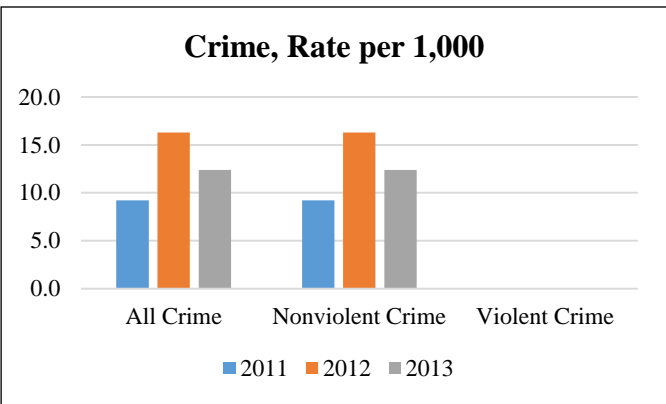
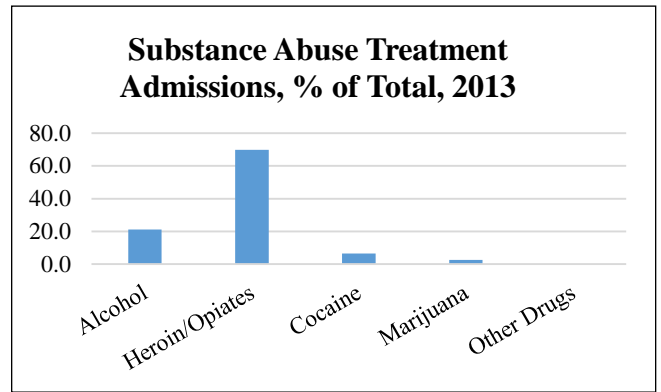
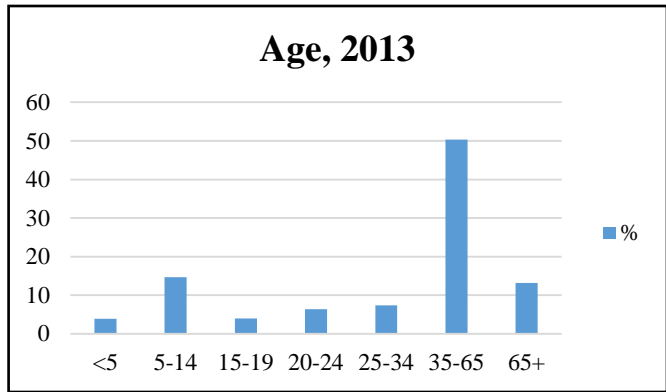

| Select Demographic Characteristics, 2013 | | |
|---|------------------------------------|-------------------------|
| Race/Ethnicity | Population Distribution (%) | Poverty Rate (%) |
| White alone | 93.7 | 1.9 |
| Black alone | 0.4 | 11.1 |
| Native American alone | 0 | 0 |
| Asian alone | 2.7 | 0 |
| Native Hawaiian | 0 | 0 |
| Other | 0 | 0 |
| 2+ Races | 3.2 | 0 |
| Hispanic | 2.4 | 0 |

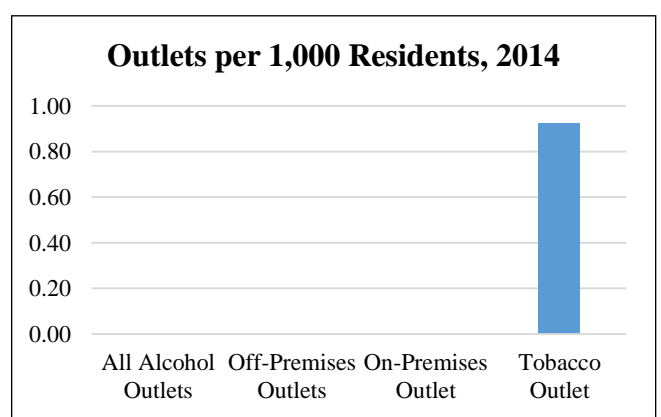

| West Deptford | | | |
|---------------------------------|---------|-------------------------------------|------|
| Population | 21,605 | High School Graduates (%) | 91.1 |
| Population Density per Sq. Mile | 1,401.9 | College Graduates (%) | 28.1 |
| Median Household Income (\$) | 67,610 | Households with Cash Assistance (%) | 3.0 |
| Unemployment Rate (%) | 11.9 | Teenage Births / 1,000 births | 0 |
| Total Crime Rate / 1,000 Pop. | 20.6 | Population Change 2010-2013 | -0.3 |

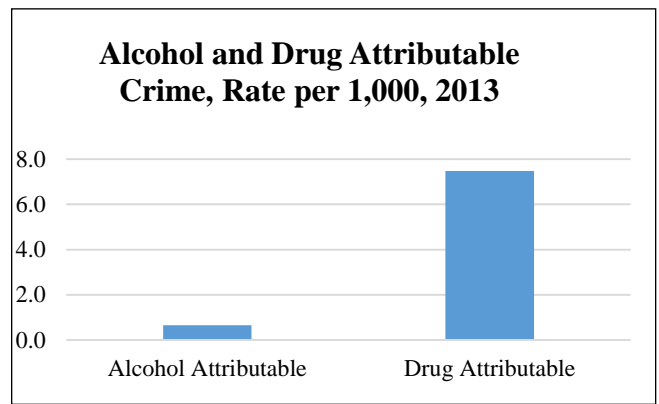
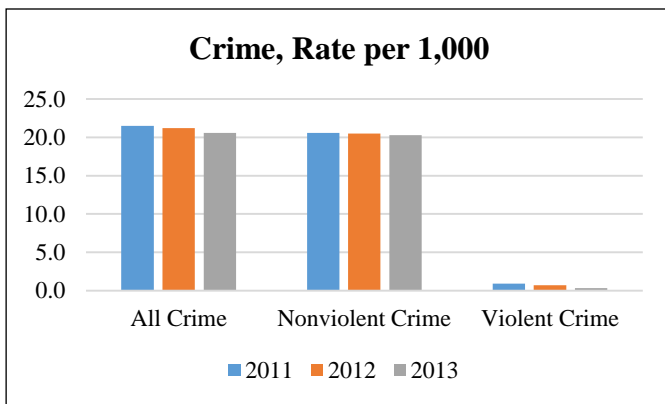
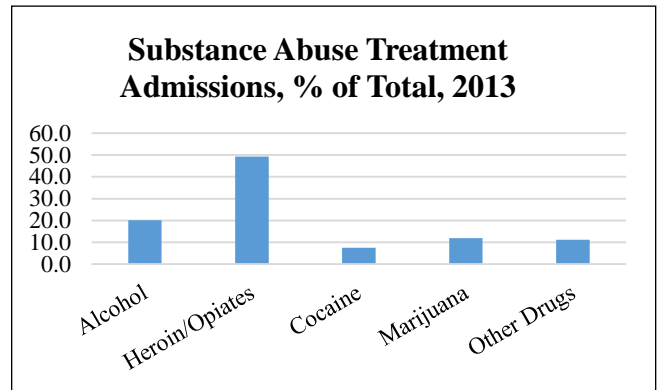
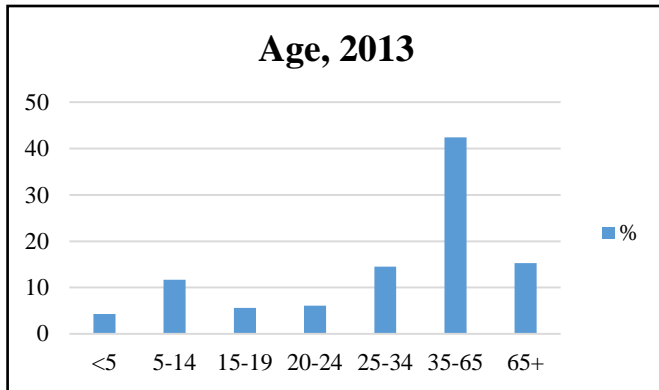

| Select Demographic Characteristics, 2013 | | |
|--|-----------------------------|------------------|
| Race/Ethnicity | Population Distribution (%) | Poverty Rate (%) |
| White alone | 86.9 | 6.9 |
| Black alone | 7.3 | 12.0 |
| Native American alone | 0.1 | 0 |
| Asian alone | 2.4 | 18.9 |
| Native Hawaiian | 0 | 0 |
| Other | 1.7 | 50.4 |
| 2+ Races | 1.7 | 5.0 |
| Hispanic | 3.9 | 50.4 |

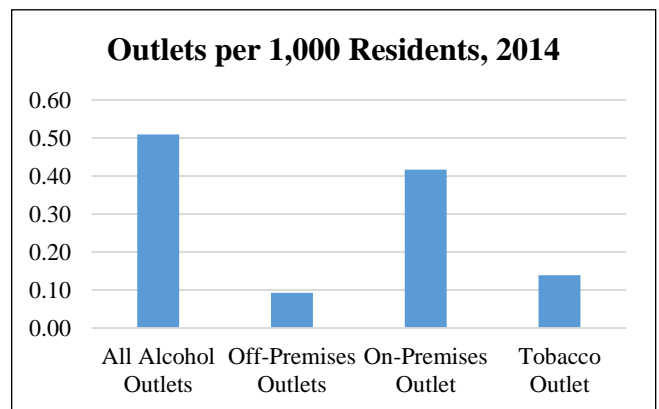

| Westville | | | |
|---------------------------------|---------|-------------------------------------|------|
| Population | 4,272 | High School Graduates (%) | 90.0 |
| Population Density per Sq. Mile | 4,171.3 | College Graduates (%) | 16.7 |
| Median Household Income (\$) | 54,000 | Households with Cash Assistance (%) | 11.6 |
| Unemployment Rate (%) | 16.4 | Teenage Births / 1,000 births | 0 |
| Total Crime Rate / 1,000 Pop. | 46.6 | Population Change 2010-2013 | -0.4 |

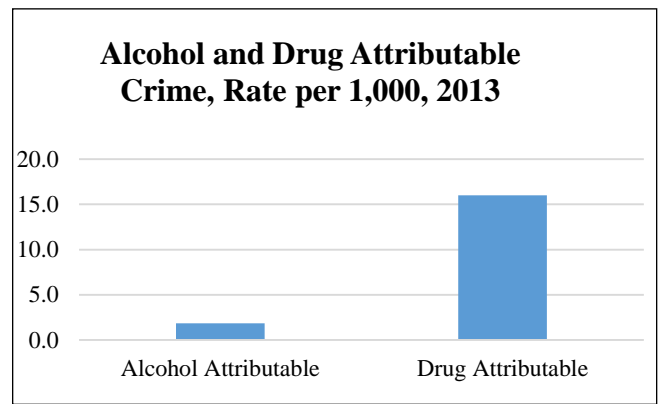
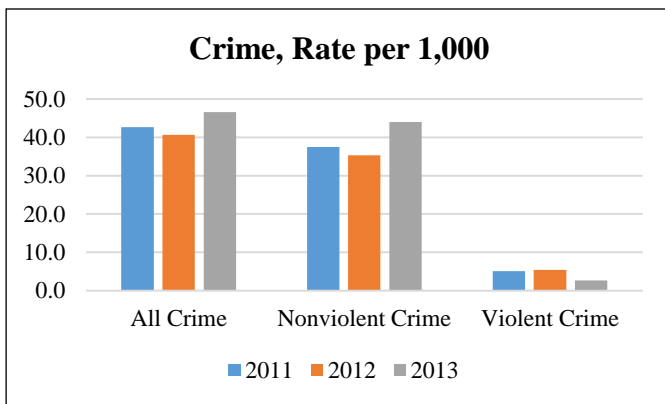
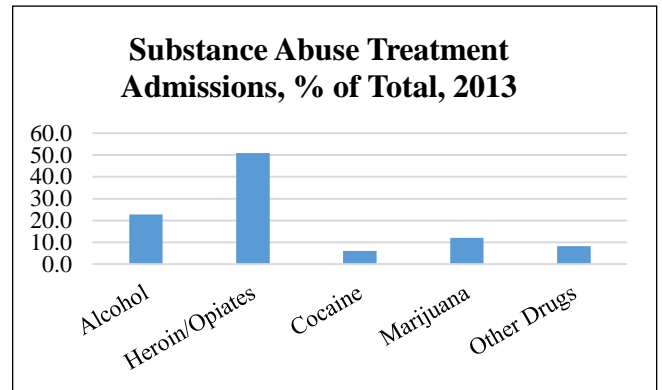
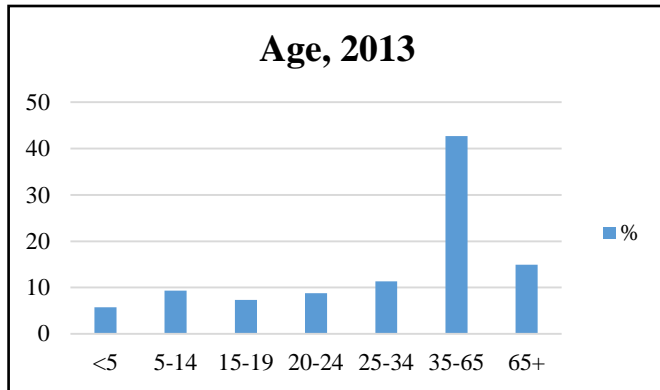

| Select Demographic Characteristics, 2013 | | |
|--|-----------------------------|------------------|
| Race/Ethnicity | Population Distribution (%) | Poverty Rate (%) |
| White alone | 87.4 | 13.5 |
| Black alone | 2.1 | 67.4 |
| Native American alone | 0 | 0 |
| Asian alone | 4.4 | 0 |
| Native Hawaiian | 0 | 0 |
| Other | 2.8 | 39.1 |
| 2+ Races | 3.3 | 82.4 |
| Hispanic | 6.5 | 39.1 |

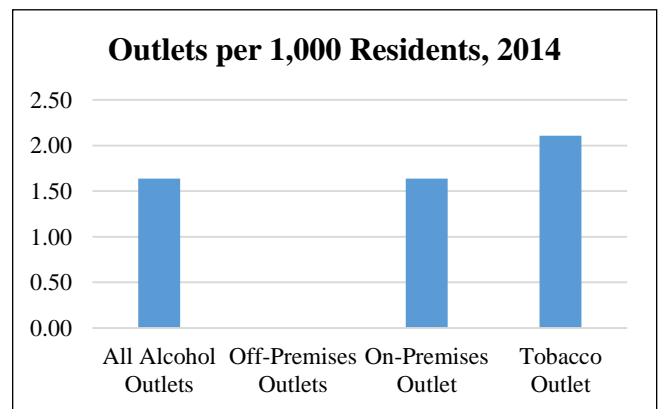

| Woodbury City | | | |
|--|----------------|--|-------------|
| Population | 10,147 | High School Graduates (%) | 86.2 |
| Population Density per Sq. Mile | 5,050.6 | College Graduates (%) | 28.0 |
| Median Household Income (\$) | 58,102 | Households with Cash Assistance (%) | 9.0 |
| Unemployment Rate (%) | 10.8 | Teenage Births / 1,000 births | 149 |
| Total Crime Rate / 1,000 Pop. | 54.7 | Population Change 2010-2013 | -0.3 |

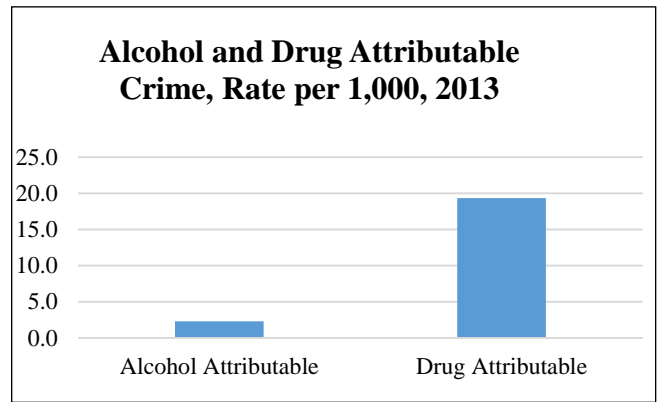
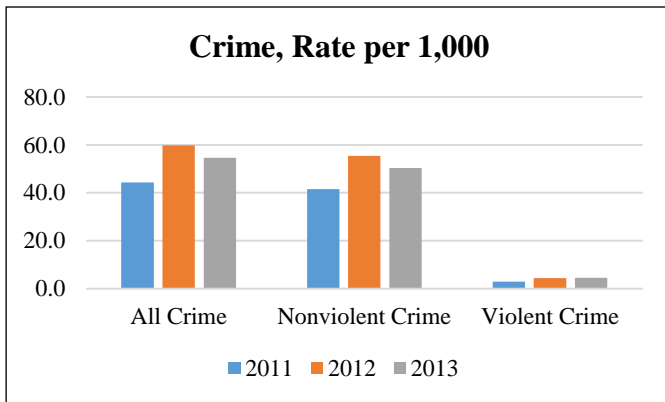
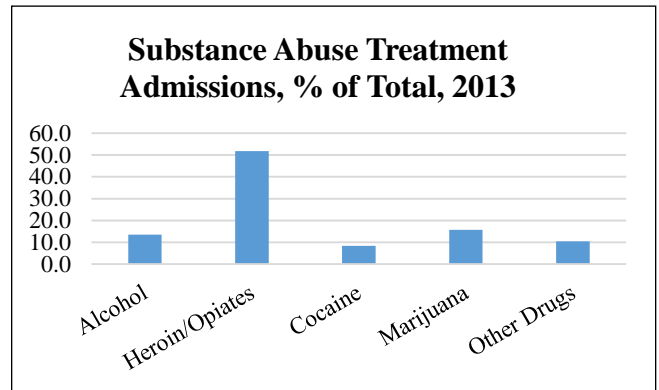
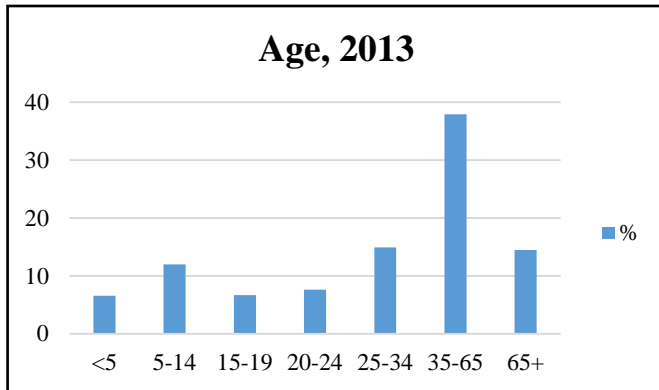

| Select Demographic Characteristics, 2013 | | |
|---|------------------------------------|-------------------------|
| Race/Ethnicity | Population Distribution (%) | Poverty Rate (%) |
| White alone | 67.0 | 10.0 |
| Black alone | 23.5 | 25.5 |
| Native American alone | 0 | 0 |
| Asian alone | 0.8 | 0 |
| Native Hawaiian | 0.2 | 100.0 |
| Other | 5.3 | 13.4 |
| 2+ Races | 3.2 | 30.3 |
| Hispanic | 9.0 | 13.4 |

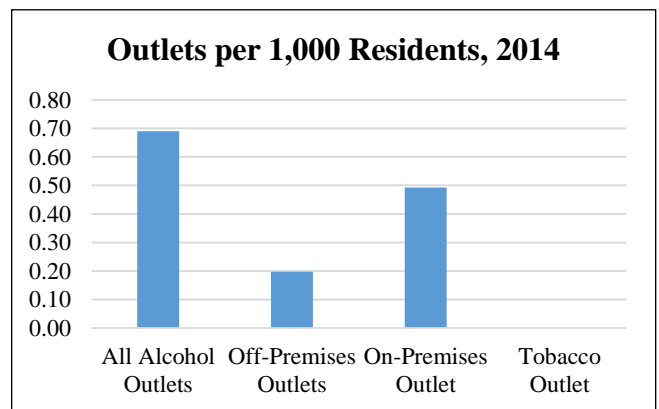

| Woodbury Heights | | | |
|---------------------------------|---------|-------------------------------------|------|
| Population | 3,049 | High School Graduates (%) | 93.1 |
| Population Density per Sq. Mile | 2,494.5 | College Graduates (%) | 23.8 |
| Median Household Income (\$) | 87,500 | Households with Cash Assistance (%) | 6.1 |
| Unemployment Rate (%) | 9.0 | Teenage Births / 1,000 births | 0 |
| Total Crime Rate / 1,000 Pop. | 31.4 | Population Change 2010-2013 | -0.2 |

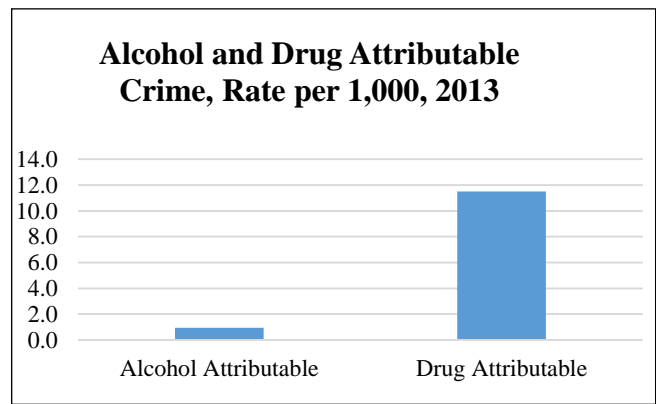
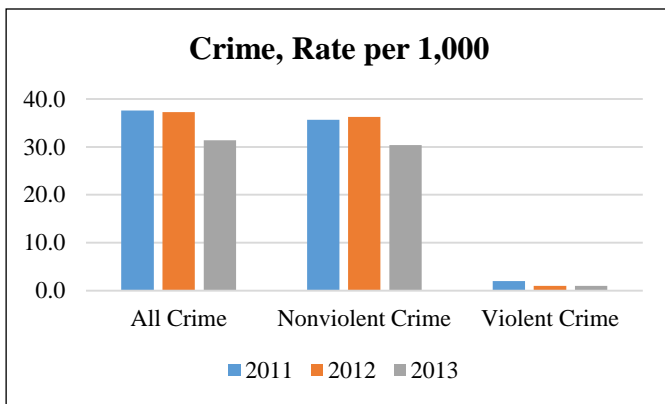
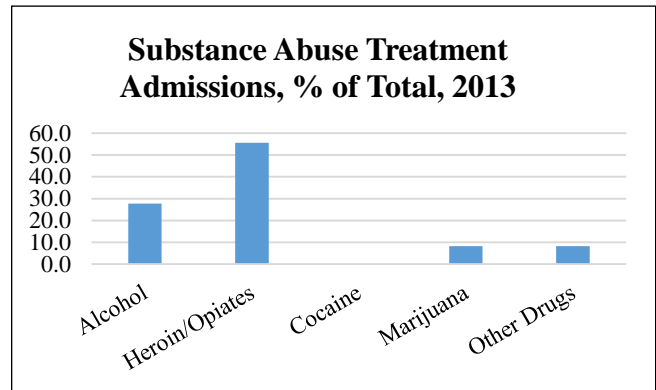
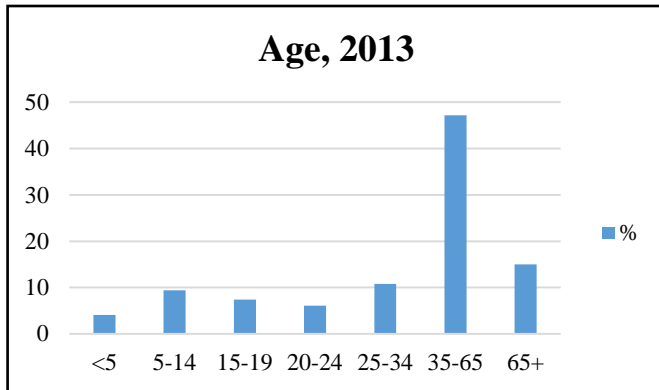

| Select Demographic Characteristics, 2013 | | |
|--|-----------------------------|------------------|
| Race/Ethnicity | Population Distribution (%) | Poverty Rate (%) |
| White alone | 94.4 | 2.9 |
| Black alone | 1.9 | 5.3 |
| Native American alone | 0 | 0 |
| Asian alone | 1.8 | 0 |
| Native Hawaiian | 0 | 0 |
| Other | 0.6 | 0 |
| 2+ Races | 1.4 | 0 |
| Hispanic | 3.1 | 0 |

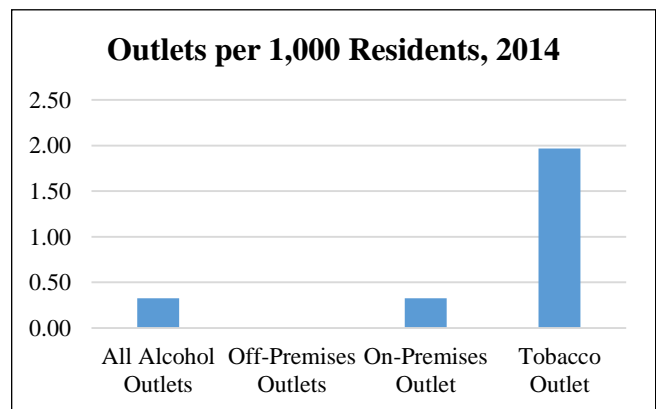

| Woolwich | | | |
|--|----------------|--|-------------|
| Population | 10,541 | High School Graduates (%) | 94.8 |
| Population Density per Sq. Mile | 504.1 | College Graduates (%) | 47.3 |
| Median Household Income (\$) | 114,062 | Households with Cash Assistance (%) | 0.8 |
| Unemployment Rate (%) | 5.2 | Teenage Births / 1,000 births | 0 |
| Total Crime Rate / 1,000 Pop. | 5.0 | Population Change 2010-2013 | 3.3 |

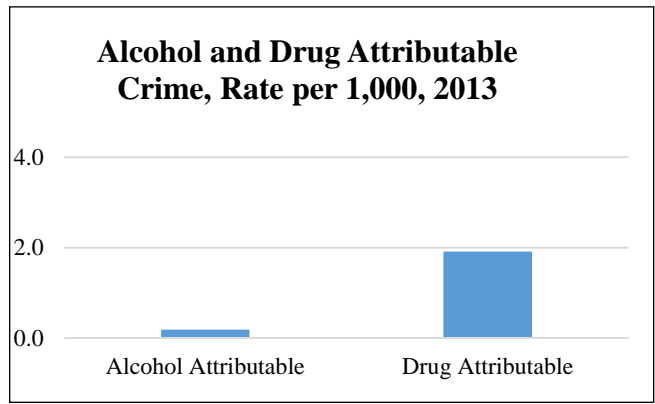
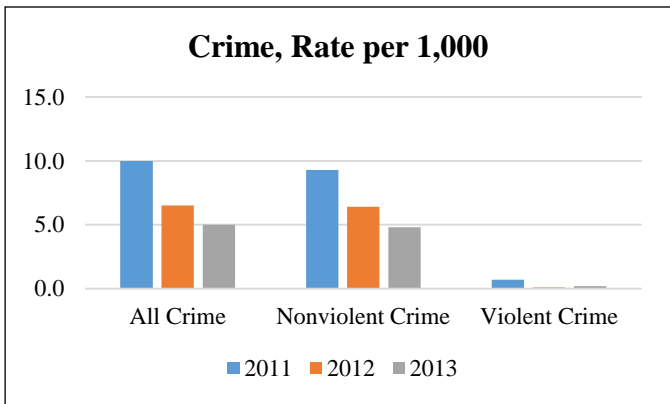
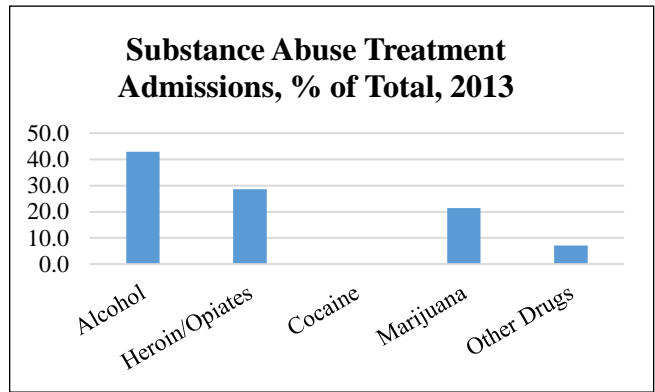
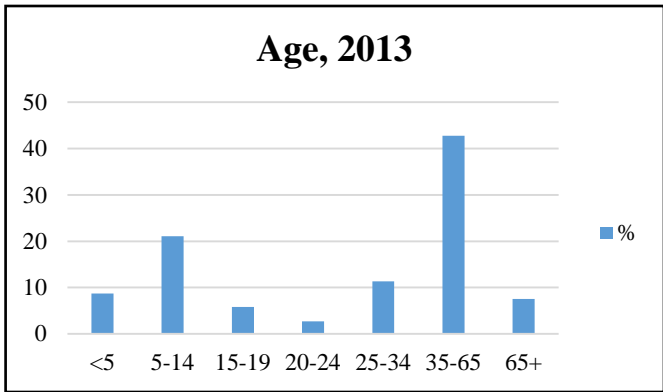

| Select Demographic Characteristics, 2013 | | |
|---|------------------------------------|-------------------------|
| Race/Ethnicity | Population Distribution (%) | Poverty Rate (%) |
| White alone | 82.8 | 4.5 |
| Black alone | 8.7 | 8.1 |
| Native American alone | 0.2 | 0 |
| Asian alone | 5.7 | 2.3 |
| Native Hawaiian | 0 | 0 |
| Other | 0.3 | 0 |
| 2+ Races | 2.3 | 0 |
| Hispanic | 3.7 | 4.8 |

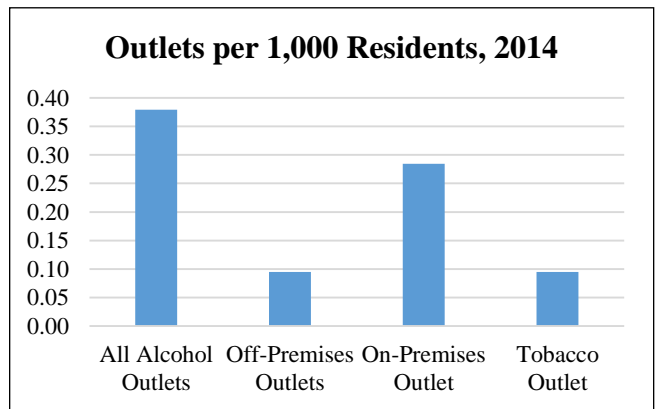

Appendix A: County Tables of Social Indicators

| | |
|---|-----|
| I.A.1 – Number and Rate of Arrests, Rates per 100,000, 2013 | 77 |
| I.A.2 – Number of Alcohol-related Arrests and Arrest Rates by Type of Offense and Age, 2013 | 78 |
| I.A.3 – Number of Alcohol Related Arrests and Arrest Rates by Type of Offense and Age, 2013 ... | 79 |
| I.A.4 – Number of Drug Related Arrests and Arrest Rates by Type of Offense and Age, 2013..... | 79 |
| I.B.1 – Substance Abuse Treatment Admissions by Sex and Age, 2014 | 80 |
| I.B.2 – Substance Abuse Treatment Admissions by Sex and Age (%), 2014 | 81 |
| I.B.3 – Substance Abuse Treatment Admissions by Race/Ethnicity, 2014 | 82 |
| I.B.4 – Substance Abuse Treatment Admissions by Race/Ethnicity (%), 2014 | 83 |
| I.B.5 – Substance Abuse Treatment Admissions by Primary Substance of Abuse, 2014 | 84 |
| I.B.6 –Treatment Admissions by Primary Substance of Abuse (%) and Rates, 2014..... | 85 |
| I.B.7 –Treatment Admissions by Modality of Care: Residential Treatment Services, 2014..... | 86 |
| I.B.8 – Treatment Admissions by Modality of Care, Percentage of Total County Admissions: Residential Treatment Services, 2014..... | 87 |
| I.B.9 –Treatment Admissions by Modality of Care: Outpatient Services, 2014 | 88 |
| I.B.10 – Treatment Admissions by Modality of Care. Percentage of Total County Admissions: Outpatient Services, 2014 | 89 |
| I.B.11 – Substance Abuse Treatment Admissions, Gambling Status, 2014 | 90 |
| II.A.1 – Past 30 Day Use | 91 |
| II.A.2 – Past Year Marijuana and Other Drug Use..... | 92 |
| II.A.3 – Heavy Use of Alcohol | 93 |
| II.B.1 – Age of First Use..... | 94 |
| III.A.1 – Alcohol Outlets | 95 |
| III.A.2 – Tobacco Outlets | 96 |
| III.B.1 –Liquor Law Violations, New Jersey, 2013..... | 97 |
| III.C.1. – Laws/Norms Favorable to Alcohol Use, New Jersey | 98 |
| III.C.2 – Alcohol and Tobacco Retailers within ½ Mile of Schools, 2015 | 99 |
| IV.A.1 – Population | 100 |
| IV.A.2 – Economic Deprivation | 101 |
| IV.A.3 – Community Attachment..... | 102 |
| IV.A.4 – Crime Level | 103 |
| IV.A.5 – Housing Adequacy..... | 104 |
| IV.A.6 – Primary Language Spoken at Home | 105 |
| IV.B.1 – Family Structure and Child Development, Table 1 | 106 |
| IV.B.2. – Family Structure and Child Development, Table 2 | 107 |
| IV.C.1 – School Involvement | 108 |
| IV.C.2 – School Performance | 109 |
| IV.D.1 – Peer Behavior..... | 110 |
| IV.E.1 – Substance Abuse Related ER Admissions, New Jersey 2014..... | 111 |
| IV.E.2 – Drug Related ER Admissions, New Jersey 2014..... | 112 |

| | |
|---|-----|
| IV.E.3 – Alcohol Related ER Admissions, New Jersey 2014 | 113 |
| IV.E.4 – Alcohol-related ER Admissions by Injury, New Jersey 2014 | 114 |
| IV.F.1 – Access to Healthcare | 115 |
| IV.G.1 – Community Access to Prevention Programming..... | 116 |
| IV.G.2 – Community Access to Prevention Programming..... | 117 |
| IV.G.3 – Community Access to Prevention Programming..... | 118 |
| V.A.1 – Population Size and Change, 1990-2013 | 119 |
| V.A.2 – Population by Age, Total Counts, 2013 | 120 |
| V.A.3 – Population by Age, Percentage, 2013 | 121 |
| V.A.4 – Male Population by Age, Total Counts, 2013..... | 122 |
| V.A.5 – Male Population by Age, Percentage, 2013 | 123 |
| V.A.6 – Female Population by Age, Total Counts, 2013 | 124 |
| V.A.7 – Female Population by Age, Percentage, 2013 | 125 |
| V.A.8 – Population by Race/Ethnicity, Total Counts, 2013..... | 126 |
| V.A.9 – Population by Race/Ethnicity, Percentage, 2013 | 127 |

I. Consequences of Substance Abuse

I.A. Alcohol and Drug Related Crime

I.A.1 – Number and Rate of Arrests, Rates per 100,000, 2013

| County | Total Arrests | Total Adult Arrests | Total Juvenile Arrests | Arrest Rate | Adult Arrest Rate | Juvenile Arrest Rate |
|------------|---------------|---------------------|------------------------|-------------|-------------------|----------------------|
| Atlantic | 14,102 | 13,066 | 1,036 | 5,128.7 | 6,167.3 | 1,641.9 |
| Bergen | 20,911 | 18,929 | 1,982 | 2,290.9 | 2,668.7 | 974.0 |
| Burlington | 20,604 | 19,155 | 1,449 | 4,579.0 | 5,513.8 | 1,412.8 |
| Camden | 26,587 | 23,975 | 2,612 | 5,177.5 | 6,146.0 | 2,116.3 |
| Cape May | 7,879 | 7,339 | 540 | 8,149.2 | 9,315.9 | 3,015.9 |
| Cumberland | 10,536 | 9,671 | 865 | 6,696.2 | 8,081.1 | 2,296.4 |
| Essex | 35,878 | 33,256 | 2,622 | 4,565.5 | 5,615.4 | 1,354.2 |
| Gloucester | 15,190 | 14,415 | 775 | 5,254.3 | 6,555.9 | 1,119.6 |
| Hudson | 19,087 | 17,769 | 1,318 | 2,961.0 | 3,467.8 | 996.9 |
| Hunterdon | 2,900 | 2,727 | 173 | 2,282.6 | 2,778.3 | 598.8 |
| Mercer | 14,958 | 13,337 | 1,621 | 4,063.6 | 4,668.5 | 1,966.9 |
| Middlesex | 20,706 | 19,543 | 1,163 | 2,534.3 | 3,091.7 | 629.0 |
| Monmouth | 26,376 | 24,857 | 1,519 | 4,188.4 | 5,149.2 | 1,033.3 |
| Morris | 10,589 | 9,685 | 904 | 2,138.1 | 2,552.1 | 780.9 |
| Ocean | 16,731 | 15,697 | 1,034 | 2,890.1 | 3,542.1 | 761.7 |
| Passaic | 15,138 | 12,954 | 2,184 | 3,010.4 | 3,421.0 | 1,758.5 |
| Salem | 5,183 | 4,813 | 370 | 7,873.9 | 9,505.7 | 2,435.5 |
| Somerset | 7,722 | 6,987 | 735 | 2,367.2 | 2,833.7 | 922.9 |
| Sussex | 3,758 | 3,559 | 199 | 2,540.5 | 3,131.2 | 580.8 |
| Union | 18,709 | 17,477 | 1,232 | 3,461.0 | 4,269.2 | 939.1 |
| Warren | 4,025 | 3,804 | 221 | 3,721.7 | 4,565.9 | 889.8 |
| New Jersey | 317,569 | 293,015 | 24,554 | 3,595.5 | 4,318.5 | 1,199.4 |

I.A.2 – Adult and Juvenile Alcohol and Drug Attributable Arrests, 2013

| Arrests Attributable to Alcohol and Drugs, New Jersey, 2013, Rates per 100,000 | | | | | | | | | | |
|--|-------------------------|---------|----------|-------|------------|----------------------|---------|---------|-------|------------|
| County | Alcohol Related Arrests | | | | | Drug Related Arrests | | | | |
| | Adult | | Juvenile | | Total Rate | Adult | | Adult | | Total Rate |
| | Count | Rate | Count | Rate | | Count | Rate | Count | Rate | |
| Atlantic | 2,141.6 | 1,010.9 | 86.5 | 40.8 | 810.3 | 2,667.3 | 1,259.0 | 273.7 | 433.8 | 1,069.6 |
| Bergen | 3,184.2 | 448.9 | 341.5 | 167.8 | 386.2 | 5,432.5 | 765.9 | 581.1 | 285.6 | 658.8 |
| Burlington | 2,064.4 | 594.2 | 134.0 | 130.7 | 488.6 | 2,856.9 | 822.4 | 399.4 | 389.4 | 723.7 |
| Camden | 2,341.2 | 600.2 | 173.2 | 140.3 | 489.6 | 5,845.0 | 1,498.4 | 461.1 | 373.6 | 1,228.0 |
| Cape May | 1,098.9 | 1,394.9 | 104.8 | 585.6 | 1,245.0 | 1,162.7 | 1,475.9 | 133.0 | 743.0 | 1,340.2 |
| Cumberland | 1,232.4 | 1,029.8 | 58.1 | 154.2 | 820.2 | 1,813.8 | 1,515.6 | 156.0 | 414.0 | 1,251.9 |
| Essex | 2,047.8 | 345.8 | 171.1 | 88.3 | 282.4 | 8,446.5 | 1,426.2 | 742.7 | 383.6 | 1,169.3 |
| Gloucester | 1,507.4 | 685.6 | 62.8 | 90.7 | 543.1 | 2,579.6 | 1,173.2 | 193.7 | 279.8 | 959.3 |
| Hudson | 1,491.5 | 291.1 | 83.3 | 63.0 | 244.3 | 3,582.9 | 699.2 | 310.3 | 234.7 | 604.0 |
| Hunterdon | 565.7 | 576.3 | 17.7 | 61.3 | 459.2 | 569.6 | 580.3 | 57.8 | 200.2 | 493.9 |
| Mercer | 1,498.9 | 524.7 | 128.6 | 156.1 | 442.2 | 2,455.6 | 859.6 | 300.1 | 364.2 | 748.6 |
| Middlesex | 2,723.6 | 430.9 | 95.5 | 51.6 | 345.0 | 3,715.2 | 587.7 | 368.9 | 199.5 | 499.9 |
| Monmouth | 3,768.9 | 780.7 | 198.1 | 134.8 | 629.9 | 5,188.4 | 1,074.8 | 523.5 | 356.1 | 907.0 |
| Morris | 1,833.0 | 483.0 | 142.1 | 122.8 | 398.8 | 2,146.3 | 565.6 | 286.7 | 247.6 | 491.3 |
| Ocean | 2,771.6 | 625.4 | 149.7 | 110.3 | 504.6 | 3,570.0 | 805.6 | 319.5 | 235.4 | 671.9 |
| Passaic | 1,796.1 | 474.3 | 158.1 | 127.3 | 388.6 | 3,340.8 | 882.3 | 340.3 | 274.0 | 732.0 |
| Salem | 509.9 | 1,007.0 | 28.0 | 184.6 | 817.2 | 752.9 | 1,487.0 | 76.0 | 500.3 | 1,259.3 |
| Somerset | 975.8 | 395.7 | 61.7 | 77.5 | 318.0 | 1,086.6 | 440.7 | 157.7 | 198.0 | 381.4 |
| Sussex | 610.6 | 537.2 | 22.6 | 66.0 | 428.1 | 602.5 | 530.1 | 74.6 | 217.8 | 457.7 |
| Union | 1,904.1 | 465.1 | 93.3 | 71.1 | 369.5 | 4,685.0 | 1,144.4 | 368.2 | 280.7 | 934.8 |
| Warren | 541.6 | 650.1 | 20.3 | 81.6 | 519.6 | 574.1 | 689.1 | 83.0 | 334.3 | 607.6 |
| New Jersey | 37,015.7 | 545.5 | 2,348.0 | 114.7 | 445.7 | 63,749.2 | 939.5 | 6,250.3 | 305.3 | 792.5 |

I.A.3 – Number of Alcohol Related Arrests and Arrest Rates per 100,000 by Type of Offense and Age, 2013

| Alcohol related Crime Gloucester County, 2013 | | | | | |
|--|---------------------------|---------------------------------------|------------------|-----------------|--------------------|
| Type of Offense | Total 2013 Arrests | Arrests Related to Alcohol Use | | | |
| | | Adults | Juveniles | All Ages | Arrest Rate |
| Homicide | 7 | 2.1 | 0.0 | 2.1 | 0.7 |
| Aggravated Assault | 162 | 42.9 | 5.7 | 48.6 | 16.8 |
| Sexual Assault | 13 | 2.0 | 0.9 | 2.9 | 1.0 |
| Other Assault | 1,012 | 276.9 | 26.7 | 303.6 | 105.0 |
| Robbery | 63 | 1.8 | 0.3 | 2.1 | 0.7 |
| Burglary | 304 | 9.5 | 1.4 | 10.9 | 3.8 |
| Larceny | 1,321 | 34.3 | 2.7 | 37.0 | 12.8 |
| Auto Theft | 25 | 0.8 | 0.1 | 0.9 | 0.3 |
| DUI | 919 | 913.0 | 6.0 | 919.0 | 317.9 |
| Liquor Laws | 243 | 224.0 | 19.0 | 243.0 | 84.1 |
| Total | 4,069 | 1,507.4 | 62.8 | 1,570.2 | 543.1 |

I.A.4 – Number of Drug Related Arrests and Arrest Rates per 100,000 by Type of Offense and Age, 2013

| Drug related Crime Gloucester County, 2013 | | | | | |
|---|---------------------------|------------------------------------|------------------|-----------------|--------------------|
| Type of Offense | Total 2013 Arrests | Arrests Related to Drug Use | | | |
| | | Adults | Juveniles | All Ages | Arrest Rate |
| Homicide | 7 | 0.5 | 0.0 | 0.5 | 0.2 |
| Aggravated Assault | 162 | 7.3 | 1.0 | 8.3 | 2.9 |
| Sexual Assault | 13 | 0.3 | 0.1 | 0.5 | 0.2 |
| Other Assault | 1,012 | 70.1 | 6.8 | 76.9 | 26.6 |
| Robbery | 63 | 15.1 | 2.5 | 17.6 | 6.1 |
| Burglary | 304 | 88.7 | 13.4 | 102.1 | 35.3 |
| Larceny | 1,321 | 479.0 | 37.5 | 516.5 | 178.7 |
| Auto Theft | 25 | 4.1 | 0.4 | 4.4 | 1.5 |
| Drug Abuse Violations | 2,001 | 1,872.0 | 129.0 | 2,001.0 | 692.2 |
| Stolen Property | 158 | 39.7 | 3.0 | 42.7 | 14.8 |
| Prostitution | 22 | 2.7 | 0.0 | 2.7 | 0.9 |
| Total | 5,088 | 2,579.6 | 193.7 | 2,773.3 | 959.3 |

I.B. Alcohol and Drug Dependence

I.B.1 – Substance Abuse Treatment Admissions by Sex and Age, 2014

| County | Total Admissions | Total Male | Total Female | Total Age Under 18 | Total Ages 18-24 | Total Ages 25-55 | Total Ages Over 55 |
|------------|------------------|------------|--------------|--------------------|------------------|------------------|--------------------|
| Atlantic | 3,914 | 2,531 | 1,383 | 38 | 767 | 2,848 | 233 |
| Bergen | 2,708 | 1,963 | 745 | 42 | 618 | 1,832 | 175 |
| Burlington | 2,686 | 1,787 | 899 | 20 | 562 | 1,964 | 119 |
| Camden | 5,213 | 3,432 | 1,781 | 32 | 1,033 | 3,851 | 260 |
| Cape May | 2,162 | 1,423 | 739 | 39 | 512 | 1,428 | 111 |
| Cumberland | 1,929 | 1,409 | 520 | 14 | 326 | 1,433 | 121 |
| Essex | 5,670 | 3,570 | 2,100 | 29 | 677 | 4,367 | 545 |
| Gloucester | 2,884 | 1,913 | 971 | 11 | 747 | 2,007 | 110 |
| Hudson | 3,853 | 2,848 | 1,005 | 152 | 488 | 2,677 | 202 |
| Hunterdon | 783 | 471 | 312 | 9 | 181 | 509 | 80 |
| Mercer | 2,293 | 1,639 | 654 | 15 | 379 | 1,704 | 173 |
| Middlesex | 4,399 | 3,102 | 1,297 | 59 | 998 | 3,055 | 235 |
| Monmouth | 6,048 | 3,991 | 2,057 | 121 | 1,308 | 4,109 | 381 |
| Morris | 2,466 | 1,671 | 795 | 22 | 590 | 1,670 | 160 |
| Ocean | 6,567 | 4,229 | 2,338 | 32 | 1,703 | 4,542 | 262 |
| Passaic | 3,639 | 2,620 | 1,019 | 19 | 563 | 2,769 | 269 |
| Salem | 589 | 406 | 183 | 6 | 117 | 418 | 40 |
| Somerset | 1,748 | 1,195 | 553 | 10 | 431 | 1,181 | 113 |
| Sussex | 1,172 | 791 | 381 | 7 | 288 | 820 | 44 |
| Union | 3,096 | 2,170 | 926 | 3 | 486 | 2,303 | 294 |
| Warren | 946 | 629 | 317 | 9 | 227 | 658 | 51 |
| New Jersey | 65,553 | 44,317 | 21,236 | 691 | 13,192 | 46,672 | 4,036 |

I.B.2 – Substance Abuse Treatment Admissions by Sex and Age (%), 2014

| County | Male (%) | Female (%) | Age Under 18 (%) | Ages 18-24 (%) | Ages 25-54 (%) | Age 55 and Older (%) |
|------------|----------|------------|------------------|----------------|----------------|----------------------|
| Atlantic | 64.7 | 35.3 | 1.0 | 19.7 | 73.2 | 6.0 |
| Bergen | 72.5 | 27.5 | 1.6 | 23.2 | 68.7 | 6.6 |
| Burlington | 66.5 | 33.5 | 0.8 | 21.1 | 73.7 | 4.5 |
| Camden | 65.8 | 34.2 | 0.6 | 20.0 | 74.4 | 5.0 |
| Cape May | 65.8 | 34.2 | 1.9 | 24.5 | 68.3 | 5.3 |
| Cumberland | 73.0 | 27.0 | 0.7 | 17.2 | 75.7 | 6.4 |
| Essex | 63.0 | 37.0 | 0.5 | 12.1 | 77.8 | 9.7 |
| Gloucester | 66.3 | 33.7 | 0.4 | 26.0 | 69.8 | 3.8 |
| Hudson | 73.9 | 26.1 | 4.3 | 13.9 | 76.1 | 5.7 |
| Hunterdon | 60.2 | 39.8 | 1.2 | 23.2 | 65.3 | 10.3 |
| Mercer | 71.5 | 28.5 | 0.7 | 16.7 | 75.0 | 7.6 |
| Middlesex | 70.5 | 29.5 | 1.4 | 23.0 | 70.2 | 5.4 |
| Monmouth | 66.0 | 34.0 | 2.0 | 22.1 | 69.4 | 6.4 |
| Morris | 67.8 | 32.2 | 0.9 | 24.2 | 68.4 | 6.5 |
| Ocean | 64.4 | 35.6 | 0.5 | 26.0 | 69.4 | 4.1 |
| Passaic | 72.0 | 28.0 | 0.5 | 15.6 | 76.5 | 7.4 |
| Salem | 68.9 | 31.1 | 1.0 | 20.1 | 72.0 | 6.8 |
| Somerset | 68.4 | 31.6 | 0.6 | 24.8 | 68.0 | 6.5 |
| Sussex | 67.5 | 32.5 | 0.6 | 24.8 | 70.8 | 3.8 |
| Union | 70.1 | 29.9 | 0.1 | 15.7 | 74.6 | 9.5 |
| Warren | 66.5 | 33.5 | 1.0 | 24.0 | 69.6 | 5.4 |
| New Jersey | 67.6 | 32.4 | 1.1 | 20.4 | 72.2 | 6.2 |

I.B.3 – Substance Abuse Treatment Admissions by Race/Ethnicity, 2014

| County | Total | Total White | Total Black | Total Hispanic | Total Other Race |
|---------------|--------------|--------------------|--------------------|-----------------------|-------------------------|
| Atlantic | 3,921 | 2,430 | 913 | 511 | 67 |
| Bergen | 2,708 | 1,868 | 282 | 447 | 111 |
| Burlington | 2,686 | 1,953 | 577 | 119 | 37 |
| Camden | 5,214 | 2,802 | 1,483 | 861 | 68 |
| Cape May | 2,162 | 1,867 | 135 | 147 | 13 |
| Cumberland | 1,929 | 978 | 459 | 481 | 11 |
| Essex | 5,672 | 1,262 | 3,291 | 1,079 | 40 |
| Gloucester | 2,884 | 2,392 | 323 | 145 | 24 |
| Hudson | 3,854 | 956 | 1,226 | 1,613 | 59 |
| Hunterdon | 783 | 715 | 25 | 34 | 9 |
| Mercer | 2,293 | 1,001 | 947 | 322 | 23 |
| Middlesex | 4,399 | 2,696 | 704 | 856 | 143 |
| Monmouth | 6,051 | 4,695 | 836 | 474 | 46 |
| Morris | 2,466 | 1,977 | 166 | 287 | 36 |
| Ocean | 6,568 | 5,769 | 282 | 482 | 35 |
| Passaic | 3,639 | 1,433 | 1,151 | 1,027 | 28 |
| Salem | 589 | 400 | 142 | 43 | 4 |
| Somerset | 1,748 | 1,258 | 256 | 199 | 35 |
| Sussex | 1,172 | 1,102 | 16 | 51 | 3 |
| Union | 3,096 | 1,065 | 1,326 | 680 | 25 |
| Warren | 945 | 808 | 55 | 67 | 15 |
| New Jersey | 65,460 | 40,017 | 14,632 | 9,969 | 842 |

I.B.4 – Substance Abuse Treatment Admissions by Race/Ethnicity (%), 2014

| County | White (%) | Black (%) | Hispanic (%) | Other Race (%) |
|---------------|------------------|------------------|---------------------|-----------------------|
| Atlantic | 62.0 | 23.3 | 13.0 | 1.7 |
| Bergen | 69.0 | 10.4 | 16.5 | 4.1 |
| Burlington | 72.7 | 21.5 | 4.4 | 1.4 |
| Camden | 53.7 | 28.4 | 16.5 | 1.3 |
| Cape May | 86.4 | 6.2 | 6.8 | 0.6 |
| Cumberland | 50.7 | 23.8 | 24.9 | 0.6 |
| Essex | 22.2 | 58.0 | 19.0 | 0.7 |
| Gloucester | 82.9 | 11.2 | 5.0 | 0.8 |
| Hudson | 24.8 | 31.8 | 41.9 | 1.5 |
| Hunterdon | 91.3 | 3.2 | 4.3 | 1.1 |
| Mercer | 43.7 | 41.3 | 14.0 | 1.0 |
| Middlesex | 61.3 | 16.0 | 19.5 | 3.3 |
| Monmouth | 77.6 | 13.8 | 7.8 | 0.8 |
| Morris | 80.2 | 6.7 | 11.6 | 1.5 |
| Ocean | 87.8 | 4.3 | 7.3 | 0.5 |
| Passaic | 39.4 | 31.6 | 28.2 | 0.8 |
| Salem | 67.9 | 24.1 | 7.3 | 0.7 |
| Somerset | 72.0 | 14.6 | 11.4 | 2.0 |
| Sussex | 94.0 | 1.4 | 4.4 | 0.3 |
| Union | 34.4 | 42.8 | 22.0 | 0.8 |
| Warren | 85.5 | 5.8 | 7.1 | 1.6 |
| New Jersey | 61.1 | 22.4 | 15.2 | 1.3 |

I.B.5 – Substance Abuse Treatment Admissions by Primary Substance of Abuse, 2014

| County | Total | Total Alcohol | Total Heroin and Other Opiates | Total Cocaine | Total Marijuana | Total Other Drugs |
|------------|--------|---------------|--------------------------------|---------------|-----------------|-------------------|
| Atlantic | 3,816 | 765 | 2,122 | 156 | 554 | 219 |
| Bergen | 2,532 | 901 | 917 | 136 | 370 | 208 |
| Burlington | 2,471 | 650 | 1,123 | 129 | 335 | 234 |
| Camden | 5,052 | 1,154 | 2,278 | 309 | 859 | 452 |
| Cape May | 2,090 | 557 | 1,083 | 53 | 263 | 134 |
| Cumberland | 1,892 | 474 | 823 | 161 | 345 | 89 |
| Essex | 5,475 | 1,076 | 2,586 | 435 | 979 | 399 |
| Gloucester | 2,811 | 568 | 1,604 | 130 | 307 | 202 |
| Hudson | 3,708 | 761 | 1,168 | 201 | 1,168 | 410 |
| Hunterdon | 731 | 304 | 269 | 21 | 66 | 71 |
| Mercer | 2,196 | 580 | 670 | 239 | 509 | 198 |
| Middlesex | 4,075 | 1,095 | 1,724 | 190 | 592 | 474 |
| Monmouth | 5,603 | 1,586 | 2,379 | 270 | 749 | 619 |
| Morris | 2,336 | 858 | 1,028 | 84 | 224 | 142 |
| Ocean | 6,229 | 1,325 | 3,672 | 191 | 521 | 520 |
| Passaic | 3,492 | 776 | 1,678 | 275 | 535 | 228 |
| Salem | 570 | 138 | 238 | 44 | 105 | 45 |
| Somerset | 1,576 | 601 | 515 | 48 | 171 | 241 |
| Sussex | 1,142 | 336 | 653 | 24 | 72 | 57 |
| Union | 2,998 | 782 | 1,324 | 164 | 506 | 222 |
| Warren | 897 | 258 | 417 | 43 | 106 | 73 |
| New Jersey | 62,297 | 15,680 | 28,607 | 3,317 | 9,374 | 5,319 |

I.B.6 –Treatment Admissions by Primary Substance of Abuse (%) and Rates, 2014

| County | Alcohol (%) | Heroin and Other Opiates (%) | Marijuana (%) | Cocaine (%) | Other Drugs (%) | Alcohol Treatment Admissions per 1,000 | Drug Treatment Admissions per 1,000 |
|------------|-------------|------------------------------|---------------|-------------|-----------------|--|-------------------------------------|
| Atlantic | 20.0 | 55.6 | 14.5 | 4.1 | 5.7 | 2.8 | 11.1 |
| Bergen | 35.6 | 36.2 | 14.6 | 5.4 | 8.2 | 1.0 | 1.8 |
| Burlington | 26.3 | 45.4 | 13.6 | 5.2 | 9.5 | 1.4 | 4.1 |
| Camden | 22.8 | 45.1 | 17.0 | 6.1 | 8.9 | 2.3 | 7.6 |
| Cape May | 26.7 | 51.8 | 12.6 | 2.5 | 6.4 | 5.8 | 15.9 |
| Cumberland | 25.1 | 43.5 | 18.2 | 8.5 | 4.7 | 3.0 | 9.0 |
| Essex | 19.7 | 47.2 | 17.9 | 7.9 | 7.3 | 1.4 | 5.6 |
| Gloucester | 20.2 | 57.1 | 10.9 | 4.6 | 7.2 | 2.0 | 7.7 |
| Hudson | 20.5 | 31.5 | 31.5 | 5.4 | 11.1 | 1.2 | 4.5 |
| Hunterdon | 41.6 | 36.8 | 9.0 | 2.9 | 9.7 | 2.4 | 3.4 |
| Mercer | 26.4 | 30.5 | 23.2 | 10.9 | 9.0 | 1.6 | 4.4 |
| Middlesex | 26.9 | 42.3 | 14.5 | 4.7 | 11.6 | 1.3 | 3.6 |
| Monmouth | 28.3 | 42.5 | 13.4 | 4.8 | 11 | 2.5 | 6.4 |
| Morris | 36.7 | 44.0 | 9.6 | 3.6 | 6.1 | 1.7 | 3.0 |
| Ocean | 21.3 | 59.0 | 8.4 | 3.1 | 8.3 | 2.3 | 8.4 |
| Passaic | 22.2 | 48.1 | 15.3 | 7.9 | 6.5 | 1.5 | 5.4 |
| Salem | 24.2 | 41.8 | 18.4 | 7.7 | 7.9 | 2.1 | 6.6 |
| Somerset | 38.1 | 32.7 | 10.9 | 3.0 | 15.3 | 1.8 | 3.0 |
| Sussex | 29.4 | 57.2 | 6.3 | 2.1 | 5.0 | 2.3 | 5.5 |
| Union | 26.1 | 44.2 | 16.9 | 5.5 | 7.4 | 1.4 | 4.1 |
| Warren | 28.8 | 46.5 | 11.8 | 4.8 | 8.1 | 2.4 | 5.9 |
| New Jersey | 25.2 | 45.9 | 15.0 | 5.3 | 8.5 | 1.8 | 5.2 |

I.B.7 –Treatment Admissions by Modality of Care: Residential Treatment Services, 2014

| County | Partial Hospitalization | Extended Care | Halfway House | Long-term Residential | Short-term Residential | Residential Detox | Hospital Detox/IMU | Total |
|------------|-------------------------|---------------|---------------|-----------------------|------------------------|-------------------|--------------------|--------|
| Atlantic | 65 | 1 | 91 | 255 | 350 | 404 | 1 | 1,167 |
| Bergen | 42 | 0 | 113 | 175 | 296 | 260 | 2 | 888 |
| Burlington | 17 | 0 | 62 | 160 | 298 | 239 | 2 | 778 |
| Camden | 82 | 0 | 116 | 210 | 560 | 564 | 1 | 1,533 |
| Cape May | 13 | 0 | 47 | 123 | 242 | 238 | 0 | 663 |
| Cumberland | 37 | 0 | 60 | 80 | 238 | 261 | 0 | 676 |
| Essex | 184 | 2 | 177 | 334 | 473 | 418 | 1 | 1,589 |
| Gloucester | 54 | 0 | 81 | 123 | 397 | 450 | 2 | 1,107 |
| Hudson | 22 | 0 | 85 | 295 | 247 | 124 | 0 | 773 |
| Hunterdon | 32 | 0 | 51 | 28 | 68 | 61 | 0 | 240 |
| Mercer | 66 | 8 | 89 | 127 | 242 | 174 | 2 | 708 |
| Middlesex | 57 | 3 | 111 | 172 | 600 | 506 | 2 | 1,451 |
| Monmouth | 32 | 0 | 149 | 143 | 789 | 737 | 5 | 1,855 |
| Morris | 30 | 0 | 68 | 84 | 259 | 228 | 0 | 669 |
| Ocean | 216 | 2 | 159 | 274 | 937 | 841 | 1 | 2,430 |
| Passaic | 97 | 0 | 246 | 310 | 231 | 347 | 4 | 1,235 |
| Salem | 17 | 0 | 16 | 23 | 97 | 81 | 0 | 234 |
| Somerset | 50 | 2 | 63 | 69 | 157 | 159 | 1 | 501 |
| Sussex | 14 | 0 | 48 | 67 | 165 | 139 | 0 | 433 |
| Union | 244 | 0 | 82 | 137 | 250 | 241 | 1 | 955 |
| Warren | 27 | 1 | 30 | 39 | 94 | 90 | 0 | 281 |
| New Jersey | 1,460 | 19 | 1,955 | 3,234 | 7,048 | 6,754 | 25 | 20,495 |

I.B.8 – Treatment Admissions by Modality of Care, Percentage of Total County Admissions: Residential Treatment Services, 2014

| County | Partial Hospitalization | Extended Care | Halfway House | Long-term Residential | Short-term Residential | Residential Detox | Hospital Detox/I MU | Total Residential |
|------------|-------------------------|---------------|---------------|-----------------------|------------------------|-------------------|---------------------|-------------------|
| Atlantic | 1.7 | 0.0 | 2.3 | 6.5 | 9.0 | 10.4 | 0.0 | 29.9 |
| Bergen | 1.7 | 0.0 | 4.5 | 6.9 | 11.7 | 10.3 | 0.1 | 35.1 |
| Burlington | 0.6 | 0.0 | 2.3 | 6.0 | 11.1 | 8.9 | 0.1 | 29.1 |
| Camden | 1.6 | 0.0 | 2.2 | 4.0 | 10.8 | 10.9 | 0.0 | 29.5 |
| Cape May | 0.6 | 0.0 | 2.2 | 5.8 | 11.3 | 11.2 | 0.0 | 31.1 |
| Cumberland | 1.9 | 0.0 | 3.1 | 4.2 | 12.4 | 13.6 | 0.0 | 35.3 |
| Essex | 3.3 | 0.0 | 3.1 | 5.9 | 8.4 | 7.4 | 0.0 | 28.2 |
| Gloucester | 1.9 | 0.0 | 2.8 | 4.3 | 13.9 | 15.8 | 0.1 | 38.8 |
| Hudson | 0.6 | 0.0 | 2.2 | 7.8 | 6.5 | 3.3 | 0.0 | 20.3 |
| Hunterdon | 4.1 | 0.0 | 6.6 | 3.6 | 8.8 | 7.9 | 0.0 | 31.1 |
| Mercer | 2.9 | 0.4 | 3.9 | 5.6 | 10.6 | 7.6 | 0.1 | 31.0 |
| Middlesex | 1.3 | 0.1 | 2.6 | 4.0 | 13.9 | 11.7 | 0.0 | 33.6 |
| Monmouth | 0.5 | 0.0 | 2.6 | 2.5 | 13.5 | 12.6 | 0.1 | 31.8 |
| Morris | 1.2 | 0.0 | 2.8 | 3.5 | 10.7 | 9.4 | 0.0 | 27.7 |
| Ocean | 3.3 | 0.0 | 2.4 | 4.2 | 14.4 | 12.9 | 0.0 | 37.3 |
| Passaic | 2.7 | 0.0 | 6.8 | 8.6 | 6.4 | 9.6 | 0.1 | 34.1 |
| Salem | 2.9 | 0.0 | 2.7 | 3.9 | 16.5 | 13.8 | 0.0 | 39.7 |
| Somerset | 2.9 | 0.1 | 3.7 | 4.0 | 9.1 | 9.2 | 0.1 | 29.1 |
| Sussex | 1.2 | 0.0 | 4.2 | 5.9 | 14.5 | 12.2 | 0.0 | 38.0 |
| Union | 7.9 | 0.0 | 2.7 | 4.4 | 8.1 | 7.8 | 0.0 | 31.0 |
| Warren | 2.9 | 0.1 | 3.2 | 4.2 | 10.0 | 9.6 | 0.0 | 29.9 |
| New Jersey | 2.3 | 0.0 | 3.0 | 5.0 | 10.9 | 10.4 | 0.0 | 31.7 |

I.B.9 –Treatment Admissions by Modality of Care: Outpatient Services, 2014

| County | Outpatient Care | Intensive Outpatient | Detox Outpatient Non-Methadone | Opioid Maintenance | Detox Outpatient Methadone | Opioid Maintenance IOP | Total Outpatient |
|------------|-----------------|----------------------|--------------------------------|--------------------|----------------------------|------------------------|------------------|
| Atlantic | 885 | 1,203 | 0 | 617 | 0 | 26 | 2,731 |
| Bergen | 1,095 | 380 | 4 | 154 | 2 | 4 | 1,639 |
| Burlington | 902 | 716 | 0 | 258 | 1 | 22 | 1,899 |
| Camden | 1,415 | 1,464 | 1 | 735 | 0 | 46 | 3,661 |
| Cape May | 764 | 551 | 0 | 139 | 0 | 16 | 1,470 |
| Cumberland | 660 | 496 | 0 | 78 | 0 | 5 | 1,239 |
| Essex | 1,565 | 1,339 | 2 | 1,058 | 3 | 72 | 4,039 |
| Gloucester | 662 | 826 | 0 | 236 | 0 | 20 | 1,744 |
| Hudson | 1,677 | 900 | 0 | 445 | 1 | 10 | 3,033 |
| Hunterdon | 283 | 220 | 0 | 27 | 0 | 2 | 532 |
| Mercer | 954 | 351 | 0 | 259 | 0 | 13 | 1,577 |
| Middlesex | 1,643 | 738 | 12 | 430 | 9 | 30 | 2,862 |
| Monmouth | 2,013 | 1,164 | 4 | 608 | 153 | 38 | 3,980 |
| Morris | 816 | 817 | 2 | 115 | 0 | 0 | 1,750 |
| Ocean | 1,760 | 1,507 | 2 | 736 | 54 | 34 | 4,093 |
| Passaic | 1,237 | 776 | 1 | 353 | 1 | 15 | 2,383 |
| Salem | 192 | 137 | 0 | 24 | 0 | 2 | 355 |
| Somerset | 675 | 414 | 11 | 99 | 0 | 23 | 1,222 |
| Sussex | 350 | 316 | 0 | 39 | 0 | 1 | 706 |
| Union | 905 | 739 | 5 | 469 | 2 | 9 | 2,129 |
| Warren | 348 | 223 | 2 | 78 | 0 | 7 | 658 |
| New Jersey | 20,929 | 15,362 | 47 | 7,176 | 226 | 402 | 44,142 |

I.B.10 – Treatment Admissions by Modality of Care. Percentage of Total County Admissions: Outpatient Services, 2014

| County | Outpatient Care | Intensive Outpatient | Detox Outpatient Non-Methadone | Opioid Maintenance | Detox Outpatient Methadone | Opioid Maintenance IOP | Total Outpatient Services |
|------------|-----------------|----------------------|--------------------------------|--------------------|----------------------------|------------------------|---------------------------|
| Atlantic | 22.7 | 30.9 | 0.0 | 15.8 | 0.0 | 0.7 | 70.1 |
| Bergen | 43.3 | 15.0 | 0.2 | 6.1 | 0.1 | 0.2 | 64.9 |
| Burlington | 33.7 | 26.7 | 0.0 | 9.6 | 0.0 | 0.8 | 70.9 |
| Camden | 27.2 | 28.2 | 0.0 | 14.2 | 0.0 | 0.9 | 70.5 |
| Cape May | 35.8 | 25.8 | 0.0 | 6.5 | 0.0 | 0.8 | 68.9 |
| Cumberland | 34.5 | 25.9 | 0.0 | 4.1 | 0.0 | 0.3 | 64.7 |
| Essex | 27.8 | 23.8 | 0.0 | 18.8 | 0.1 | 1.3 | 71.8 |
| Gloucester | 23.2 | 29.0 | 0.0 | 8.3 | 0.0 | 0.7 | 61.2 |
| Hudson | 44.1 | 23.6 | 0.0 | 11.7 | 0.0 | 0.3 | 79.7 |
| Hunterdon | 36.7 | 28.5 | 0.0 | 3.5 | 0.0 | 0.3 | 68.9 |
| Mercer | 41.8 | 15.4 | 0.0 | 11.3 | 0.0 | 0.6 | 69.0 |
| Middlesex | 38.1 | 17.1 | 0.3 | 10.0 | 0.2 | 0.7 | 66.4 |
| Monmouth | 34.5 | 19.9 | 0.1 | 10.4 | 2.6 | 0.7 | 68.2 |
| Morris | 33.7 | 33.8 | 0.1 | 4.8 | 0.0 | 0.0 | 72.3 |
| Ocean | 27.0 | 23.1 | 0.0 | 11.3 | 0.8 | 0.5 | 62.7 |
| Passaic | 34.2 | 21.4 | 0.0 | 9.8 | 0.0 | 0.4 | 65.9 |
| Salem | 32.6 | 23.3 | 0.0 | 4.1 | 0.0 | 0.3 | 60.3 |
| Somerset | 39.2 | 24.0 | 0.6 | 5.7 | 0.0 | 1.3 | 70.9 |
| Sussex | 30.7 | 27.7 | 0.0 | 3.4 | 0.0 | 0.1 | 62.0 |
| Union | 29.3 | 24.0 | 0.2 | 15.2 | 0.1 | 0.3 | 69.0 |
| Warren | 37.1 | 23.7 | 0.2 | 8.3 | 0.0 | 0.7 | 70.1 |
| New Jersey | 32.4 | 23.8 | 0.1 | 11.1 | 0.3 | 0.6 | 68.3 |

I.B.11 – Substance Abuse Treatment Admissions, Gambling Status, 2014

| County | Gambler | Gambler (%) | Total Admissions |
|---------------|----------------|--------------------|-------------------------|
| Atlantic | 75 | 2 | 3,921 |
| Bergen | 37 | 1 | 2,708 |
| Burlington | 42 | 2 | 2,686 |
| Camden | 78 | 1 | 5,214 |
| Cape May | 34 | 2 | 2,162 |
| Cumberland | 18 | 1 | 1,929 |
| Essex | 78 | 1 | 5,672 |
| Gloucester | 37 | 1 | 2,884 |
| Hudson | 37 | 1 | 3,854 |
| Hunterdon | 7 | 1 | 783 |
| Mercer | 42 | 2 | 2,293 |
| Middlesex | 99 | 2 | 4,399 |
| Monmouth | 79 | 1 | 6,051 |
| Morris | 33 | 1 | 2,466 |
| Ocean | 68 | 1 | 6,568 |
| Passaic | 56 | 2 | 3,639 |
| Salem | 4 | 1 | 589 |
| Somerset | 13 | 1 | 1,748 |
| Sussex | 9 | 1 | 1,172 |
| Union | 50 | 2 | 3,096 |
| Warren | 15 | 2 | 946 |
| New Jersey | 918 | 1 | 65,570 |

II. Substance Abuse Problems

II.A. Current Use of Alcohol and Drugs

II.A.1 – Past 30 Day Use

| Past 30-Day Alcohol and Other Drug Use - New Jersey: Middle School (2012) and Adults (2009) | | | | | | | |
|---|------------------------|-------|------------------------|-------|--------------------------|-------|-----------------------|
| County | 30 Day Alcohol Use (%) | | 30 Day Tobacco Use (%) | | 30 Day Marijuana Use (%) | | 30 Day Other Drug Use |
| | Middle School | Adult | Middle School | Adult | Middle School | Adult | Adult |
| Atlantic | 6.8 | 49.1 | 2.3 | 26.7 | 4.6 | 3.9 | 5.7 |
| Bergen | 7.4 | 64.1 | 3.7 | 11.3 | 1.9 | 2.3 | 2.9 |
| Burlington | 8.7 | 54.4 | 3.0 | 19.6 | 1.6 | 2.5 | 3.6 |
| Camden | 10.1 | 53.8 | 2.6 | 21.4 | 2.6 | 3.1 | 4.4 |
| Cape May | 4.7 | 58.2 | 4.8 | 24.3 | 5.1 | 3.6 | 4.0 |
| Cumberland | 14.9 | 42.1 | 5.2 | 23.8 | 8.4 | 1.3 | 1.9 |
| Essex | 10.6 | 44.6 | 2.4 | 16.8 | 5.0 | 4.0 | 5.3 |
| Gloucester | 9.2 | 52.9 | 4.7 | 23.0 | 3.8 | 3.6 | 4.4 |
| Hudson | 13.4 | 44.4 | 6.1 | 15.6 | 5.4 | 2.0 | 2.7 |
| Hunterdon | n/a | 67.8 | n/a | 12.1 | n/a | 3.4 | 4.1 |
| Mercer | 7.0 | 54.3 | 3.0 | 19.6 | 2.8 | 2.7 | 3.7 |
| Middlesex | 9.8 | 50.0 | 4.5 | 12.7 | 4.4 | 2.5 | 3.3 |
| Monmouth | 4.1 | 61.4 | 1.7 | 18.7 | 1.5 | 2.3 | 3.6 |
| Morris | 4.8 | 64.3 | 1.1 | 15.1 | 0.6 | 3.7 | 5.4 |
| Ocean | 7.2 | 56.5 | 1.3 | 21.3 | 4.2 | 2.5 | 4.1 |
| Passaic | 20.8 | 48.0 | 6.5 | 16.4 | 8.0 | 2.0 | 2.1 |
| Salem | 9.5 | 41.9 | 1.7 | 23.1 | 0.9 | 2.0 | 2.6 |
| Somerset | 8.1 | 58.9 | 2.4 | 12.0 | 2.0 | 2.1 | 4.6 |
| Sussex | 9.1 | 62.4 | 4.3 | 17.5 | 5.2 | 2.9 | 3.9 |
| Union | n/a | 50.8 | n/a | 17.7 | n/a | 2.2 | 2.6 |
| Warren | 5.8 | 54.3 | 2.6 | 20.0 | 1.2 | 1.5 | 1.7 |
| New Jersey | 9.0 | 54.0 | 3.2 | 17.3 | 3.3 | 2.7 | 3.7 |

II.A.2 – Past Year Marijuana and Other Drug Use

| Past Year Marijuana and Other Drug Use - New Jersey: Middle School Age (2012) and Adults (2009) | | | |
|--|------------------------------------|--------------|--------------------------------------|
| County | Past Year Marijuana Use (%) | | Past Year Other Drug Use (%)* |
| | Middle School | Adult | Middle School |
| Atlantic | 6.3 | 6.4 | 2.5 |
| Bergen | 3.2 | 3.5 | 2.3 |
| Burlington | 3.3 | 4.6 | 2.2 |
| Camden | 4.6 | 5.5 | 3.1 |
| Cape May | 7.7 | 6.9 | 2.1 |
| Cumberland | 12.2 | 4.0 | 6.0 |
| Essex | 6.9 | 6.6 | 2.3 |
| Gloucester | 5.7 | 7.5 | 3.1 |
| Hudson | 7.7 | 3.4 | 3.1 |
| Hunterdon | n/a | 5.9 | 1.3 |
| Mercer | 5.1 | 5.1 | 3.4 |
| Middlesex | 6.0 | 3.7 | 3.3 |
| Monmouth | 2.9 | 5.4 | 0.9 |
| Morris | 0.9 | 7.3 | 1.2 |
| Ocean | 7.2 | 4.1 | 1.2 |
| Passaic | 9.3 | 2.9 | 4.1 |
| Salem | 1.8 | 4.2 | 3.0 |
| Somerset | 2.9 | 4.9 | 2.0 |
| Sussex | 5.9 | 5.4 | 2.2 |
| Union | n/a | 4.3 | 3.4 |
| Warren | 2.2 | 2.3 | 1.3 |
| New Jersey | 4.9 | 4.8 | 2.5 |

* "Other Drugs" refers to illicit drugs other than marijuana and inhalants.

II.A.3 – Heavy Use of Alcohol

| Heavy Use of Alcohol - Middle School (2012), Adults (2009) | | |
|---|--|--|
| County | Past Year Binge Drinking: Middle School (%) | 30 Day Binge Drinking: Adults (%) |
| Atlantic | 6.2 | 5.4 |
| Bergen | 5.2 | 5.9 |
| Burlington | 3.9 | 4.6 |
| Camden | 7.2 | 5.8 |
| Cape May | 5.2 | 8.6 |
| Cumberland | 9.5 | 6.8 |
| Essex | 6.7 | 2.9 |
| Gloucester | 6.2 | 8.0 |
| Hudson | 10.1 | 6.3 |
| Hunterdon | 2.5 | 7.1 |
| Mercer | 5.6 | 4.6 |
| Middlesex | 8.1 | 4.0 |
| Monmouth | 3.4 | 6.3 |
| Morris | 1.9 | 4.6 |
| Ocean | 4.8 | 6.2 |
| Passaic | 16.1 | 3.9 |
| Salem | 5.1 | 5.1 |
| Somerset | 6.0 | 3.4 |
| Sussex | 7.4 | 5.0 |
| Union | 4.6 | 3.9 |
| Warren | 4.1 | 7.2 |
| New Jersey | 6.3 | 5.0 |

II.B. Age of First Use

II.B.1 – Age of First Use

| Age of Initial Alcohol or Other Drug Use by 14, Percentage - New Jersey 2009 (Adults) | | | |
|--|--------------------------------|--------------------------------|----------------------------------|
| County | First Alcohol Use by 14 | First Tobacco Use by 14 | First Marijuana Use by 14 |
| Atlantic | 15.1 | 22.5 | 7.2 |
| Bergen | 13.5 | 12.3 | 3.3 |
| Burlington | 16.1 | 19.0 | 5.2 |
| Camden | 15.6 | 16.5 | 6.5 |
| Cape May | 13.4 | 19.4 | 6.6 |
| Cumberland | 11.5 | 14.1 | 8.1 |
| Essex | 13.0 | 13.7 | 6.0 |
| Gloucester | 13.8 | 22.3 | 9.8 |
| Hudson | 10.4 | 15.1 | 3.9 |
| Hunterdon | 13.3 | 16.9 | 6.8 |
| Mercer | 12.9 | 16.3 | 5.4 |
| Middlesex | 9.7 | 11.8 | 3.3 |
| Monmouth | 15.6 | 18.5 | 8.0 |
| Morris | 14.7 | 19.9 | 5.1 |
| Ocean | 14.3 | 16.2 | 4.5 |
| Passaic | 8.9 | 9.0 | 4.4 |
| Salem | 11.7 | 18.5 | 5.1 |
| Somerset | 14.2 | 13.8 | 3.3 |
| Sussex | 15.6 | 22.5 | 6.2 |
| Union | 11.1 | 13.5 | 4.5 |
| Warren | 16.7 | 13.9 | 5.3 |
| New Jersey | 13.1 | 15.5 | 5.2 |

III. Root Causes of Substance Abuse

III.A. Retail Availability

III.A.1 – Alcohol Outlets

| Licensed Alcohol Retailers - New Jersey 2015 | | | | | | | | |
|--|--------------------------|----------------|-----------------------------|----------------|-------------------------|----------------|---|----------------|
| County | Total Number of Licenses | Rate per 1,000 | Number of Bars/ Restaurants | Rate per 1,000 | Number of Liquor Stores | Rate per 1,000 | Number of Bars/Restaurants with Package Provision | Rate per 1,000 |
| Atlantic | 314 | 1.1 | 264 | 1.0 | 50 | 0.2 | 14 | 0.1 |
| Bergen | 966 | 1.1 | 728 | 0.8 | 238 | 0.3 | 26 | 0.0 |
| Burlington | 299 | 0.7 | 242 | 0.5 | 57 | 0.1 | 11 | 0.0 |
| Camden | 364 | 0.7 | 287 | 0.6 | 77 | 0.2 | 33 | 0.1 |
| Cape May | 181 | 1.9 | 162 | 1.7 | 19 | 0.2 | 22 | 0.2 |
| Cumberland | 97 | 0.6 | 82 | 0.5 | 15 | 0.1 | 11 | 0.1 |
| Essex | 769 | 1.0 | 561 | 0.7 | 208 | 0.3 | 53 | 0.1 |
| Gloucester | 160 | 0.6 | 131 | 0.5 | 29 | 0.1 | 14 | 0.1 |
| Hudson | 873 | 1.3 | 627 | 1.0 | 246 | 0.4 | 24 | 0.0 |
| Hunterdon | 115 | 0.9 | 90 | 0.7 | 25 | 0.2 | 6 | 0.1 |
| Mercer | 313 | 0.9 | 273 | 0.7 | 40 | 0.1 | 33 | 0.1 |
| Middlesex | 632 | 0.8 | 533 | 0.7 | 99 | 0.1 | 46 | 0.1 |
| Monmouth | 622 | 1.0 | 503 | 0.8 | 119 | 0.2 | 39 | 0.1 |
| Morris | 484 | 1.0 | 390 | 0.8 | 94 | 0.2 | 9 | 0.0 |
| Ocean | 357 | 0.6 | 278 | 0.5 | 79 | 0.1 | 21 | 0.0 |
| Passaic | 569 | 1.1 | 431 | 0.9 | 138 | 0.3 | 13 | 0.0 |
| Salem | 53 | 0.8 | 45 | 0.7 | 8 | 0.1 | 2 | 0.0 |
| Somerset | 249 | 0.8 | 202 | 0.6 | 47 | 0.1 | 17 | 0.1 |
| Sussex | 159 | 1.1 | 136 | 0.9 | 23 | 0.2 | 9 | 0.1 |
| Union | 515 | 0.9 | 402 | 0.7 | 113 | 0.2 | 35 | 0.1 |
| Warren | 134 | 1.3 | 111 | 1.0 | 23 | 0.2 | 2 | 0.0 |
| New Jersey | 8,225 | 0.9 | 6,478 | 0.7 | 1,747 | 0.2 | 440 | 0.1 |

III.A.2 – Tobacco Outlets

| Licensed Cigarette Retailers - New Jersey 2015 | | |
|---|---------------------------------|-----------------------|
| County | Total Number of Licenses | Rate per 1,000 |
| Atlantic | 466 | 1.7 |
| Bergen | 951 | 1.0 |
| Burlington | 370 | 0.8 |
| Camden | 680 | 1.3 |
| Cape May | 178 | 1.9 |
| Cumberland | 181 | 1.2 |
| Essex | 1,219 | 1.5 |
| Gloucester | 247 | 0.9 |
| Hudson | 1,153 | 1.8 |
| Hunterdon | 121 | 1.0 |
| Mercer | 438 | 1.2 |
| Middlesex | 830 | 1.0 |
| Monmouth | 682 | 1.1 |
| Morris | 458 | 0.9 |
| Ocean | 477 | 0.8 |
| Passaic | 831 | 1.6 |
| Salem | 79 | 1.2 |
| Somerset | 265 | 0.8 |
| Sussex | 161 | 1.1 |
| Union | 723 | 1.3 |
| Warren | 120 | 1.1 |
| New Jersey | 10,630 | 1.2 |

III.B. Social Availability: Liquor Law Violations

III.B.1 –Liquor Law Violations, New Jersey, 2013

| Liquor Law Violations - New Jersey 2013 | | |
|--|--------------------------------|-----------------------|
| County | Total Number of Arrests | Rate per 1,000 |
| Atlantic | 74 | 0.3 |
| Bergen | 455 | 0.5 |
| Burlington | 147 | 0.3 |
| Camden | 159 | 0.3 |
| Cape May | 452 | 4.7 |
| Cumberland | 16 | 0.1 |
| Essex | 161 | 0.2 |
| Gloucester | 243 | 0.8 |
| Hudson | 64 | 0.1 |
| Hunterdon | 50 | 0.4 |
| Mercer | 187 | 0.5 |
| Middlesex | 118 | 0.1 |
| Monmouth | 958 | 1.5 |
| Morris | 165 | 0.3 |
| Ocean | 409 | 0.7 |
| Passaic | 172 | 0.3 |
| Salem | 38 | 0.6 |
| Somerset | 58 | 0.2 |
| Sussex | 58 | 0.4 |
| Union | 96 | 0.2 |
| Warren | 78 | 0.7 |
| New Jersey | 4,158 | 0.5 |

III.C. Community Norms Favorable to Substance Use

III.C.1. – Laws/Norms Favorable to Alcohol Use, New Jersey

| Laws/Norms Favorable to Alcohol Use - New Jersey | | |
|---|--|---|
| County | Municipalities with Private Property Ordinance (%), 2015* | Middle School Students Reporting Favorable Norms (%), 2012 |
| Atlantic | 56.5 | 35 |
| Bergen | 88.6 | 30 |
| Burlington | 40.0 | 33 |
| Camden | 37.8 | 35 |
| Cape May | 75.0 | 33 |
| Cumberland | 14.3 | 33 |
| Essex | 50.0 | 31 |
| Gloucester | 50.0 | 37 |
| Hudson | 33.3 | 35 |
| Hunterdon | 11.5 | 27 |
| Mercer | 69.2 | 31 |
| Middlesex | 76.0 | 32 |
| Monmouth | 84.9 | 32 |
| Morris | 53.8 | 28 |
| Ocean | 39.4 | 32 |
| Passaic | 87.5 | 27 |
| Salem | 20.0 | 28 |
| Somerset | 31.8 | 29 |
| Sussex | 79.2 | 37 |
| Union | 52.4 | 42 |
| Warren | 31.8 | 32 |
| New Jersey | 55.9 | 33 |

* Private property ordinances are local municipal laws that implement the state law P.L. 2000 C.33, which concerns the possession and consumption of alcoholic beverages by underage persons. The data was collected by Partnership for Drug Free New Jersey to ascertain the implementation status for each municipality across New Jersey. 463 (81.8%) of the state's municipalities provided valid responses. The percentage in this table was calculated based on the count of all municipalities in NJ, including both responding and non-responding municipalities.

III.C.2 – Alcohol and Tobacco Retailers within ½ Mile of Schools, 2015

| County | Number of Liquor Stores Within ½ Mile of Schools | Average Number of Liquor Stores Within ½ Mile of Schools | Number of Bars/ Restaurants Within ½ Mile of Schools | Average Number of Bars/ Restaurants Within ½ Mile of Schools | Number of Tobacco Retailers Within ½ Mile of Schools | Average Number of Tobacco Retailers Within ½ Mile of Schools |
|------------|--|--|--|--|--|--|
| Atlantic | 116 | 0.5 | 27 | 2.6 | 274 | 6.6 |
| Bergen | 649 | 1.7 | 236 | 4.5 | 898 | 6.1 |
| Burlington | 111 | 0.3 | 29 | 1.2 | 197 | 2.1 |
| Camden | 212 | 0.6 | 56 | 2.6 | 536 | 7.7 |
| Cape May | 62 | 0.4 | 8 | 3.1 | 64 | 2.8 |
| Cumberland | 27 | 0.1 | 5 | 0.8 | 102 | 3.2 |
| Essex | 500 | 2.8 | 206 | 6.8 | 1,187 | 17.9 |
| Gloucester | 72 | 0.2 | 18 | 1.0 | 148 | 2.2 |
| Hudson | 581 | 9.3 | 237 | 22.6 | 1,109 | 43.4 |
| Hunterdon | 47 | 0.3 | 18 | 0.9 | 68 | 1.4 |
| Mercer | 194 | 0.5 | 31 | 3.3 | 341 | 5.8 |
| Middlesex | 404 | 0.6 | 73 | 3.2 | 662 | 5.5 |
| Monmouth | 331 | 0.6 | 93 | 2.3 | 494 | 3.4 |
| Morris | 238 | 0.6 | 58 | 2.1 | 255 | 2.3 |
| Ocean | 105 | 0.5 | 36 | 1.1 | 231 | 3.3 |
| Passaic | 341 | 3.3 | 123 | 9.6 | 737 | 23.3 |
| Salem | 26 | 0.2 | 5 | 1.2 | 40 | 1.7 |
| Somerset | 140 | 0.5 | 36 | 1.7 | 188 | 2.5 |
| Sussex | 52 | 0.2 | 8 | 1.2 | 67 | 1.6 |
| Union | 351 | 1.6 | 101 | 5.5 | 640 | 10.4 |
| Warren | 63 | 0.4 | 13 | 1.8 | 74 | 2.3 |
| New Jersey | 4,622 | 1.5 | 1,417 | 4.4 | 8,312 | 8.8 |

IV. Local Conditions

IV.A. Community Environment

IV.A.1 – Population

| Population, New Jersey 2013 | | | | | | |
|-----------------------------|------------------|------------------------------------|----------------------------------|--------------------------------------|---------------------------------|-------------------------------------|
| County | Total Population | Population Density per Square Mile | Population Under 18 Years of Age | Population Under 18 Years of Age (%) | Population Over 65 Years of Age | Population Over 65 Years of Age (%) |
| Atlantic | 274,960 | 494.8 | 46,468 | 16.9 | 40,144 | 14.6 |
| Bergen | 912,795 | 3,917.4 | 153,350 | 16.8 | 140,570 | 15.4 |
| Burlington | 449,964 | 563.5 | 76,944 | 17.1 | 64,345 | 14.3 |
| Camden | 513,512 | 2,320.8 | 89,865 | 17.5 | 67,784 | 13.2 |
| Cape May | 96,684 | 384.5 | 13,342 | 13.8 | 21,464 | 22.2 |
| Cumberland | 157,342 | 325.3 | 26,905 | 17.1 | 20,297 | 12.9 |
| Essex | 785,853 | 6,226.4 | 139,882 | 17.8 | 92,731 | 11.8 |
| Gloucester | 289,098 | 897.8 | 52,038 | 18.0 | 37,294 | 12.9 |
| Hudson | 644,605 | 13,955.2 | 88,955 | 13.8 | 67,684 | 10.5 |
| Hunterdon | 127,047 | 297.0 | 23,123 | 18.2 | 17,278 | 13.6 |
| Mercer | 368,094 | 1,639.2 | 60,736 | 16.5 | 47,484 | 12.9 |
| Middlesex | 817,026 | 2,644.8 | 134,809 | 16.5 | 102,945 | 12.6 |
| Monmouth | 629,735 | 1,343.3 | 113,352 | 18.0 | 90,052 | 14.3 |
| Morris | 495,261 | 1,076.2 | 89,147 | 18.0 | 70,822 | 14.3 |
| Ocean | 578,902 | 920.7 | 96,677 | 16.7 | 122,727 | 21.2 |
| Passaic | 502,854 | 2,724.1 | 89,508 | 17.8 | 62,354 | 12.4 |
| Salem | 65,825 | 198.3 | 11,322 | 17.2 | 10,269 | 15.6 |
| Somerset | 326,207 | 1,080.8 | 60,675 | 18.6 | 42,081 | 12.9 |
| Sussex | 147,924 | 285.0 | 26,774 | 18.1 | 18,786 | 12.7 |
| Union | 540,568 | 5,255.6 | 95,681 | 17.7 | 68,652 | 12.7 |
| Warren | 108,150 | 303.0 | 18,926 | 17.5 | 15,682 | 14.5 |
| New Jersey | 8,832,406 | 1,201.0 | 1,508,478 | 17.1 | 1,221,445 | 13.8 |

IV.A.2 – Economic Deprivation

| Economic Deprivation, New Jersey 2013 | | | | | | | |
|---------------------------------------|-------------------------|-------------|----------------------------|---------------------------|---------------------|------------------|--|
| County | Median Household Income | Poverty (%) | Child Poverty Under 18 (%) | Child Poverty Under 5 (%) | Over 65 Poverty (%) | Unemployment (%) | Families Receiving Cash Assistance (%) |
| Atlantic | 54,235 | 14.4 | 21.1 | 28.6 | 10.0 | 13.1 | 4.0 |
| Bergen | 83,794 | 7.2 | 8.8 | 9.4 | 7.5 | 7.6 | 1.5 |
| Burlington | 78,446 | 5.5 | 7.2 | 8.5 | 4.5 | 9.0 | 2.0 |
| Camden | 61,683 | 13.0 | 20.0 | 23.7 | 9.2 | 12.0 | 4.1 |
| Cape May | 56,494 | 10.1 | 15.2 | 21.2 | 6.5 | 10.4 | 2.4 |
| Cumberland | 50,750 | 17.5 | 25.2 | 30.7 | 10.7 | 14.8 | 6.0 |
| Essex | 55,095 | 16.6 | 23.7 | 28.6 | 12.1 | 13.9 | 5.8 |
| Gloucester | 74,524 | 8.1 | 10.5 | 13.3 | 6.3 | 10.7 | 4.0 |
| Hudson | 58,442 | 16.8 | 25.5 | 24.6 | 15.4 | 10.9 | 3.2 |
| Hunterdon | 106,143 | 4.0 | 4.8 | 5.6 | 3.7 | 7.9 | 1.2 |
| Mercer | 73,480 | 11.2 | 16.1 | 18.1 | 6.5 | 10.6 | 3.3 |
| Middlesex | 79,596 | 8.5 | 10.9 | 11.5 | 6.0 | 9.0 | 1.8 |
| Monmouth | 84,526 | 7.0 | 9.1 | 12.0 | 5.6 | 9.0 | 1.5 |
| Morris | 98,633 | 4.4 | 4.7 | 3.9 | 4.5 | 7.3 | 1.3 |
| Ocean | 61,136 | 10.4 | 18.6 | 23.8 | 6.0 | 10.6 | 2.2 |
| Passaic | 57,654 | 16.3 | 25.0 | 26.9 | 12.1 | 10.4 | 3.9 |
| Salem | 59,718 | 12.4 | 21.4 | 32.4 | 5.7 | 12.8 | 3.8 |
| Somerset | 99,020 | 5.0 | 5.9 | 8.1 | 5.9 | 7.2 | 1.7 |
| Sussex | 87,335 | 5.7 | 7.8 | 8.2 | 4.0 | 9.2 | 1.5 |
| Union | 68,507 | 10.8 | 15.3 | 18.0 | 8.3 | 11.0 | 2.6 |
| Warren | 70,912 | 7.8 | 11.6 | 15.9 | 5.3 | 9.3 | 2.3 |
| New Jersey | 71,629 | 10.4 | 14.9 | 17.9 | 7.8 | 10.1 | 2.8 |

IV.A.3 – Community Attachment

| Community Attachment, New Jersey 2013 | | | | | | | |
|---------------------------------------|------------------------|----------------------|----------------------------|---------------------|----------------------------------|----------------------------------|------------------------------|
| County | Voter Turnout 2012 (%) | Occupied Housing (%) | Owner-Occupied Housing (%) | Renter Occupied (%) | 1-Year Residential Movement (%)* | 1-Year Residential Stability (%) | 3-Year Population Change (%) |
| Atlantic | 66 | 79.6 | 68.2 | 31.8 | 11.3 | 88.7 | 0.2 |
| Bergen | 70 | 94.9 | 65.6 | 34.4 | 7.6 | 92.4 | 0.9 |
| Burlington | 75 | 93.6 | 77.8 | 22.2 | 9.4 | 90.6 | 0.3 |
| Camden | 63 | 91.6 | 68.3 | 31.7 | 11.0 | 89.0 | 0.0 |
| Cape May | 70 | 42.9 | 74.6 | 25.4 | 10.3 | 89.7 | -0.6 |
| Cumberland | 60 | 90.5 | 67.1 | 32.9 | 12.0 | 88.0 | 0.3 |
| Essex | 65 | 88.6 | 45.9 | 54.1 | 10.6 | 89.4 | 0.2 |
| Gloucester | 69 | 94.3 | 80.3 | 19.7 | 8.9 | 91.1 | 0.3 |
| Hudson | 58 | 89.8 | 32.6 | 67.4 | 14.1 | 85.9 | 1.6 |
| Hunterdon | 74 | 94.5 | 84.5 | 15.5 | 8.3 | 91.7 | -1.0 |
| Mercer | 69 | 91.0 | 65.8 | 34.2 | 12.4 | 87.6 | 0.4 |
| Middlesex | 65 | 94.8 | 66.2 | 33.8 | 11.0 | 89.0 | 0.9 |
| Monmouth | 69 | 90.3 | 75.2 | 24.8 | 8.9 | 91.1 | -0.1 |
| Morris | 70 | 94.5 | 75.9 | 24.1 | 7.8 | 92.2 | 0.6 |
| Ocean | 66 | 79.6 | 81.3 | 18.7 | 9.0 | 91.0 | 0.4 |
| Passaic | 63 | 92.4 | 54.3 | 45.7 | 7.6 | 92.4 | 0.3 |
| Salem | 67 | 91.0 | 71.7 | 28.3 | 10.4 | 89.6 | -0.4 |
| Somerset | 68 | 93.3 | 78.0 | 22.0 | 7.8 | 92.2 | 0.9 |
| Sussex | 68 | 88.3 | 84.7 | 15.3 | 7.3 | 92.7 | -0.9 |
| Union | 69 | 92.7 | 60.4 | 39.6 | 10.7 | 89.3 | 0.8 |
| Warren | 67 | 92.1 | 74.1 | 25.9 | 9.3 | 90.7 | -0.5 |
| New Jersey | 67 | 89.2 | 65.6 | 34.4 | 9.9 | 90.1 | 0.5 |

* 1-year residential movement reflects the proportion of people who did not live in their current house or apartment one year ago, including those who moved from another county, state, or country.

IV.A.4 – Crime Level

| Crime Level, New Jersey 2013, Rates per 1,000 | | | |
|--|--------------------------------------|--|------------------------------------|
| County | Violent Criminal Offense Rate | Non-violent Criminal Offense Rate | Total Criminal Offense Rate |
| Atlantic | 4.4 | 29.6 | 34.0 |
| Bergen | 0.9 | 11.5 | 12.3 |
| Burlington | 1.6 | 17.1 | 18.7 |
| Camden | 5.8 | 28.1 | 33.9 |
| Cape May | 2.6 | 40.8 | 43.4 |
| Cumberland | 5.4 | 43.1 | 48.5 |
| Essex | 7.5 | 25.2 | 32.7 |
| Gloucester | 1.2 | 24.4 | 25.6 |
| Hudson | 4.2 | 17.2 | 21.4 |
| Hunterdon | 0.4 | 8.0 | 8.4 |
| Mercer | 4.2 | 21.2 | 25.4 |
| Middlesex | 1.5 | 17.7 | 16.2 |
| Monmouth | 1.7 | 18.1 | 19.8 |
| Morris | 0.7 | 9.9 | 10.6 |
| Ocean | 0.9 | 17.2 | 18.1 |
| Passaic | 4.8 | 19.8 | 24.6 |
| Salem | 2.5 | 22.3 | 24.7 |
| Somerset | 0.7 | 12.4 | 13.1 |
| Sussex | 0.4 | 9.8 | 10.2 |
| Union | 3.6 | 19.6 | 23.2 |
| Warren | 0.7 | 15.0 | 15.7 |
| New Jersey | 2.9 | 18.9 | 21.8 |

IV.A.5 – Housing Adequacy

| Housing Adequacy, New Jersey 2013 | | | | |
|--|------------------------------|---------------------------|---|--|
| County | Homeowner Vacancy (%) | Rental Vacancy (%) | Average Household Size of Owner-Occupied Housing | Average Household Size of Renter-Occupied Housing |
| Atlantic | 2.5 | 9.2 | 2.7 | 2.5 |
| Bergen | 1.1 | 4.4 | 2.9 | 2.4 |
| Burlington | 1.8 | 5.9 | 2.8 | 2.3 |
| Camden | 1.2 | 3.7 | 2.8 | 2.4 |
| Cape May | 6.5 | 15.3 | 2.3 | 2.0 |
| Cumberland | 1.7 | 7.4 | 2.8 | 2.9 |
| Essex | 2.5 | 9.6 | 3.0 | 2.5 |
| Gloucester | 1.1 | 6.5 | 2.8 | 2.3 |
| Hudson | 3.9 | 6.7 | 2.8 | 2.5 |
| Hunterdon | 1.3 | 6.4 | 2.7 | 2.1 |
| Mercer | 1.5 | 7.9 | 2.8 | 2.5 |
| Middlesex | 1.4 | 5.1 | 2.9 | 2.6 |
| Monmouth | 1.7 | 5.4 | 2.8 | 2.2 |
| Morris | 1.0 | 6.2 | 2.9 | 2.3 |
| Ocean | 2.1 | 4.8 | 2.5 | 2.8 |
| Passaic | 1.4 | 6.4 | 3.1 | 2.9 |
| Salem | 1.3 | 6.4 | 2.7 | 2.4 |
| Somerset | 1.3 | 11.4 | 2.9 | 2.5 |
| Sussex | 2.1 | 8.4 | 2.8 | 2.2 |
| Union | 1.8 | 6.3 | 3.0 | 2.7 |
| Warren | 2.3 | 10.4 | 2.6 | 2.4 |
| New Jersey | 1.8 | 6.7 | 2.8 | 2.5 |

IV.A.6 – Primary Language Spoken at Home

| Primary Language Spoken at Home, New Jersey 2013 | | | | | |
|--|--|--|--|---|--|
| County | Primary Language Spoken at Home: English (%) | Primary Language Spoken at Home: Spanish (%) | Primary Language Spoken at Home: Other Indo-European Languages | Primary Language Spoken at Home: Asian and Pacific Island Languages | Primary Language Spoken at Home: Other Languages |
| Atlantic | 74.1 | 14.7 | 6.3 | 4.1 | 0.8 |
| Bergen | 61.3 | 14.3 | 11.5 | 10.9 | 2.1 |
| Burlington | 87.3 | 4.5 | 5.1 | 2.3 | 0.8 |
| Camden | 80.1 | 11.7 | 3.9 | 3.6 | 0.7 |
| Cape May | 90.3 | 5.3 | 3.4 | 0.9 | 0.1 |
| Cumberland | 74.7 | 21.5 | 2.4 | 0.7 | 0.6 |
| Essex | 66.2 | 18.3 | 10.6 | 2.8 | 2.2 |
| Gloucester | 91.4 | 3.4 | 3.0 | 1.7 | 0.4 |
| Hudson | 40.8 | 38.8 | 10.8 | 6.8 | 2.7 |
| Hunterdon | 89.2 | 4.0 | 4.6 | 1.8 | 0.4 |
| Mercer | 71.8 | 13.0 | 9.0 | 5.0 | 1.2 |
| Middlesex | 58.2 | 15.3 | 15.1 | 9.4 | 2.0 |
| Monmouth | 82.9 | 7.2 | 6.3 | 2.9 | 0.7 |
| Morris | 76.1 | 10.1 | 8.3 | 4.7 | 0.8 |
| Ocean | 87.9 | 5.7 | 4.6 | 1.1 | 0.7 |
| Passaic | 52.3 | 33.6 | 8.3 | 2.7 | 3.0 |
| Salem | 92.8 | 4.9 | 1.5 | 0.6 | 0.2 |
| Somerset | 70.4 | 11.5 | 9.7 | 7.1 | 1.4 |
| Sussex | 90.1 | 4.2 | 4.3 | 0.9 | 0.6 |
| Union | 58.1 | 26.1 | 11.8 | 2.6 | 1.4 |
| Warren | 88.4 | 5.2 | 4.3 | 1.4 | 0.7 |
| New Jersey | 70.0 | 15.4 | 8.5 | 4.7 | 1.4 |

IV.B. Family Structure and Child Development

IV.B.1 – Family Structure and Child Development, Table 1

| Family Structure and Child Development, New Jersey 2013 | | | | | | | |
|---|---|--|-------------------------------|--|--|-------------------------------------|-------------------------------------|
| County | Percentage of Households with Children Under 18 | Households with one or more people 60 years and over | Householder Living Alone, 65+ | Child to Adult Ratio (Children per 100 Adults) | Male to Female Ratio (Males per 100 Females) | Single Female-Headed Households (#) | Single Female-Headed Households (%) |
| Atlantic | 33.7 | 39.2 | 11.2 | 36.8 | 94.3 | 15,845 | 15.7 |
| Bergen | 34.4 | 38.9 | 10.6 | 35.8 | 93.4 | 37,707 | 11.2 |
| Burlington | 34.0 | 37.4 | 10.2 | 36.2 | 96.7 | 19,335 | 11.7 |
| Camden | 34.6 | 35.3 | 10.4 | 38.3 | 93.4 | 29,988 | 16.0 |
| Cape May | 25.7 | 47.6 | 14.7 | 31.2 | 95.0 | 3,963 | 9.4 |
| Cumberland | 36.3 | 38.6 | 11.6 | 37.9 | 106.1 | 9,265 | 18.3 |
| Essex | 36.7 | 32.7 | 9.9 | 38.7 | 92.4 | 56,860 | 20.5 |
| Gloucester | 36.2 | 35.5 | 9.0 | 37.9 | 94.4 | 13,406 | 12.9 |
| Hudson | 31.8 | 28.4 | 8.3 | 29.7 | 98.3 | 42,065 | 17.2 |
| Hunterdon | 34.8 | 39.6 | 9.0 | 35.7 | 99.2 | 3,794 | 8.1 |
| Mercer | 33.8 | 36.2 | 10.3 | 34.6 | 95.8 | 17,475 | 13.4 |
| Middlesex | 37.2 | 34.7 | 9.1 | 34.9 | 96.6 | 33,190 | 11.8 |
| Monmouth | 33.8 | 38.0 | 11.0 | 37.4 | 94.7 | 24,861 | 10.6 |
| Morris | 35.2 | 36.8 | 10.0 | 37.5 | 95.9 | 15,194 | 8.5 |
| Ocean | 28.7 | 49.0 | 17.0 | 42.4 | 92.2 | 21,488 | 9.7 |
| Passaic | 38.0 | 36.2 | 9.8 | 39.2 | 94.6 | 29,517 | 18.2 |
| Salem | 33.3 | 40.3 | 12.4 | 37.6 | 94.5 | 3,545 | 14.2 |
| Somerset | 37.4 | 34.3 | 9.0 | 39.0 | 95.3 | 10,888 | 9.4 |
| Sussex | 34.0 | 34.7 | 7.7 | 36.1 | 98.6 | 4,779 | 8.7 |
| Union | 38.3 | 35.3 | 10.0 | 38.5 | 94.5 | 29,466 | 15.9 |
| Warren | 33.1 | 37.0 | 9.7 | 36.7 | 94.9 | 4,411 | 10.6 |
| New Jersey | 34.7 | 36.7 | 10.5 | 36.8 | 95.1 | 427,042 | 19.4 |

IV.B.2. – Family Structure and Child Development, Table 2

| Family Structure and Child Development, New Jersey 2013 | | | | | | | | |
|---|----------------------------------|---|-----------------------------------|--|------------------------------|---------------------------------------|---|--|
| County | Domestic Violence Rate per 1,000 | Child Abuse or Neglect Investigation Rate per 1,000 | Child Maltreatment Rate per 1,000 | Child in Out-of-Home Care Rate per 1,000 | Teenage Birth Rate per 1,000 | Birth Rate per 1,000 Women Aged 15-50 | Licensed Childcare Facilities per 1,000 Children under 13 | Infant Mortality Rate per 1,000 (YR: 2011) |
| Atlantic | 3.1 | 67 | 9.1 | 7 | 18 | 46 | 1.8 | 11 |
| Bergen | 1.3 | 25 | 3.7 | 2 | 4 | 46 | 2.8 | 4 |
| Burlington | 2.8 | 48 | 7.2 | 5 | 6 | 47 | 1.9 | 4 |
| Camden | 3.7 | 73 | 10.6 | 6 | 16 | 55 | 2.3 | 10 |
| Cape May | 4.4 | 86 | 11.7 | 9 | 24 | 55 | 1.9 | 4 |
| Cumberland | 6.8 | 96 | 13.4 | 7 | 35 | 62 | 2.1 | 12 |
| Essex | 1.9 | 54 | 7.4 | 6 | 13 | 53 | 3.4 | 6 |
| Gloucester | 3.2 | 60 | 8.5 | 6 | 13 | 46 | 2.5 | 6 |
| Hudson | 1.7 | 49 | 7.8 | 4 | 20 | 58 | 2.8 | 4 |
| Hunterdon | 1.0 | 30 | 4.6 | 1 | 6 | 40 | 3.9 | 2 |
| Mercer | 2.3 | 49 | 7.5 | 5 | 15 | 46 | 3.4 | 7 |
| Middlesex | 1.9 | 32 | 4.0 | 2 | 10 | 49 | 2.2 | 4 |
| Monmouth | 2.3 | 38 | 4.6 | 2 | 11 | 48 | 2.7 | 2 |
| Morris | 1.2 | 30 | 3.1 | 1 | 6 | 41 | 3.0 | 4 |
| Ocean | 2.3 | 50 | 3.6 | 3 | 4 | 60 | 1.3 | 3 |
| Passaic | 2.7 | 49 | 5.4 | 3 | 12 | 48 | 2.4 | 4 |
| Salem | 6.5 | 91 | 8.2 | 7 | 7 | 57 | 1.9 | 11 |
| Somerset | 1.9 | 32 | 2.7 | 2 | 12 | 49 | 3.0 | 3 |
| Sussex | 1.9 | 53 | 5.4 | 2 | 2 | 44 | 3.1 | 2 |
| Union | 2.0 | 33 | 4.0 | 3 | 18 | 63 | 2.7 | 5 |
| Warren | 1.9 | 61 | 5.4 | 5 | 41 | 50 | 2.7 | 2 |
| New Jersey | 2.3 | 46 | 5.9 | 4 | 12 | 51 | 2.6 | 5 |

IV.C. School Environment

IV.C.1 – School Involvement

| School Involvement, New Jersey 2013 | | | | | |
|--|---|---|--|--|--|
| County | High School Graduates, Persons 18-24 (%) | High School Graduates, Persons 25+ (%) | College Graduates, Persons 25+ (%)* | Average Daily School Attendance (2014-2015) (%) | College Aged Persons, 18-24 (%) |
| Atlantic | 87.7 | 84.4 | 31.0 | 94 | 9.4 |
| Bergen | 90.3 | 91.3 | 51.2 | 96 | 7.6 |
| Burlington | 86.3 | 91.9 | 42.3 | 95 | 8.5 |
| Camden | 85.0 | 87.1 | 36.1 | 94 | 9.0 |
| Cape May | 85.9 | 89.1 | 35.4 | 94 | 8.1 |
| Cumberland | 78.4 | 77.0 | 20.2 | 94 | 9.4 |
| Essex | 85.1 | 83.5 | 37.4 | 93 | 9.5 |
| Gloucester | 89.7 | 90.9 | 36.7 | 95 | 9.3 |
| Hudson | 85.5 | 81.9 | 40.7 | 95 | 9.7 |
| Hunterdon | 82.5 | 94.2 | 54.6 | 96 | 7.6 |
| Mercer | 88.1 | 87.3 | 45.0 | 94 | 11.0 |
| Middlesex | 90.3 | 88.8 | 46.5 | 95 | 10.1 |
| Monmouth | 87.8 | 92.2 | 48.6 | 95 | 8.0 |
| Morris | 88.8 | 93.5 | 55.9 | 96 | 7.4 |
| Ocean | 85.9 | 89.8 | 32.3 | 94 | 7.5 |
| Passaic | 85.4 | 81.9 | 31.3 | 94 | 10.3 |
| Salem | 84.4 | 86.0 | 28.7 | 96 | 8.3 |
| Somerset | 87.2 | 93.2 | 56.9 | 95 | 6.9 |
| Sussex | 88.9 | 93.4 | 40.8 | 95 | 7.8 |
| Union | 83.2 | 85.3 | 37.6 | 95 | 8.6 |
| Warren | 85.3 | 89.7 | 37.1 | 95 | 8.2 |
| New Jersey | 86.9 | 88.1 | 42.0 | 95 | 8.8 |

* college graduates include those with an associate's degree, bachelor's degree or graduate degree

IV.C.2 – School Performance

| School Performance, New Jersey 2013 | | | | | | | |
|-------------------------------------|-----------------------|----------------------|-----------------------|----------------------|-----------------------|----------------------|-----------------------------|
| County | 4th Grade NJASK Lang. | 4th Grade NJASK Math | 8th Grade NJASK Lang. | 8th Grade NJASK Math | 11th Grade HSPA Lang. | 11th Grade HSPA Math | High School Completion Rate |
| Atlantic | 47.7 | 68.8 | 76.8 | 64.5 | 89.7 | 73.9 | 85.9 |
| Bergen | 72.0 | 85.9 | 88.9 | 76.7 | 94.9 | 85.6 | 93.6 |
| Burlington | 63.7 | 81.9 | 92.3 | 67.3 | 93.0 | 79.1 | 92.0 |
| Camden | 50.8 | 73.4 | 71.8 | 58.9 | 88.3 | 72.5 | 85.1 |
| Cape May | 52.8 | 82.1 | 86.1 | 77.1 | 93.0 | 79.8 | 90.0 |
| Cumberland | 36.2 | 63.7 | 69.0 | 53.4 | 80.9 | 62.2 | 76.6 |
| Essex | 52.7 | 69.8 | 77.0 | 65.3 | 87.4 | 74.0 | 82.8 |
| Gloucester | 57.6 | 81.7 | 77.6 | 66.2 | 93.8 | 83.3 | 91.1 |
| Hudson | 47.1 | 72.8 | 71.7 | 52.9 | 86.5 | 71.9 | 78.0 |
| Hunterdon | 78.0 | 89.7 | 92.6 | 84.1 | 97.6 | 90.8 | 94.8 |
| Mercer | 58.0 | 73.9 | 78.4 | 62.4 | 91.4 | 76.1 | 83.6 |
| Middlesex | 64.1 | 80.7 | 82.5 | 69.8 | 91.9 | 81.7 | 88.1 |
| Monmouth | 66.6 | 83.3 | 81.3 | 72.1 | 95.1 | 85.9 | 92.9 |
| Morris | 73.8 | 87.5 | 92.3 | 82.4 | 96.5 | 89.9 | 95.0 |
| Ocean | 58.9 | 80.8 | 79.6 | 66.1 | 92.1 | 79.5 | 89.4 |
| Passaic | 45.1 | 69.2 | 72.9 | 57.2 | 86.3 | 72.4 | 83.5 |
| Salem | 48.8 | 73.0 | 75.5 | 63.6 | 88.3 | 71.8 | 87.6 |
| Somerset | 70.1 | 84.8 | 89.2 | 81.1 | 95.2 | 87.9 | 92.8 |
| Sussex | 65.2 | 81.6 | 87.4 | 73.3 | 95.1 | 83.6 | 92.2 |
| Union | 57.5 | 79.2 | 80.4 | 67.0 | 89.2 | 76.1 | 85.9 |
| Warren | 63.0 | 81.7 | 86.4 | 68.8 | 95.1 | 82.5 | 88.1 |
| New Jersey | 59.7 | 78.6 | 81.1 | 68.4 | 91.7 | 79.9 | 88.1 |

* The NJASK and HSPA scores in this table indicate the percentage of students who scored “proficient” or higher on these exams.

IV.D. Peer Behavior

IV.D.1 – Peer Behavior

| Peer Behavior, New Jersey 2013 | | | | |
|---------------------------------------|---|--|--|--|
| County | Juvenile Burglary Rate per 1,000 | Juvenile Larceny Rate per 1,000 | Juvenile Motor Vehicle Theft Rate per 1,000 | Juvenile Drug and Alcohol Arrest Rate per 1,000 |
| Atlantic | 0.9 | 2.8 | 0.2 | 5.7 |
| Bergen | 0.2 | 0.9 | 0.0 | 4.5 |
| Burlington | 0.9 | 1.5 | 0.1 | 5.2 |
| Camden | 0.1 | 0.6 | 0.0 | 1.3 |
| Cape May | 0.1 | 2.6 | 1.8 | 13.3 |
| Cumberland | 0.7 | 3.5 | 0.0 | 5.7 |
| Essex | 0.5 | 1.2 | 0.2 | 4.7 |
| Gloucester | 0.6 | 1.4 | 0.0 | 3.7 |
| Hudson | 0.4 | 1.1 | 0.0 | 3.0 |
| Hunterdon | 0.1 | 0.2 | 0.0 | 2.6 |
| Mercer | 0.5 | 2.6 | 0.1 | 5.2 |
| Middlesex | 0.2 | 1.3 | 0.0 | 2.5 |
| Monmouth | 0.4 | 1.7 | 0.0 | 4.9 |
| Morris | 0.2 | 0.8 | 0.1 | 3.7 |
| Ocean | 0.2 | 0.9 | 0.0 | 3.5 |
| Passaic | 0.3 | 1.1 | 0.0 | 4.0 |
| Salem | 1.1 | 3.2 | 0.0 | 6.5 |
| Somerset | 0.1 | 0.9 | 0.0 | 2.8 |
| Sussex | 0.1 | 1.0 | 0.0 | 2.8 |
| Union | 0.4 | 0.9 | 0.0 | 3.5 |
| Warren | 0.2 | 2.0 | 0.2 | 4.2 |
| New Jersey | 0.3 | 1.2 | 0.1 | 3.6 |

IV.E. Substance Abuse Related Problems

IV.E.1 – Substance Abuse Related ER Admissions, New Jersey 2014

| Substance Abuse Related ER Admissions, 2014 | | | | | |
|--|---|--|---|--|---|
| County | ER Admissions Related to Substance Abuse (% of Total Admissions) | Total Substance Related ER Admissions | Alcohol Related ER Admissions Rate per 100,000 | Drug related ER Admissions Rate per 100,000 | Total Substance Related ER Admissions Rate per 100,000 |
| Atlantic | 6.6 | 8,343 | 2,224 | 807 | 3,030 |
| Bergen | 8.1 | 16,923 | 1,556 | 283 | 1,839 |
| Burlington | 4.2 | 6,406 | 1,117 | 307 | 1,423 |
| Camden | 3.9 | 10,391 | 1,577 | 450 | 2,027 |
| Cape May | 3.2 | 1,242 | 975 | 315 | 1,290 |
| Cumberland | 3.6 | 3,187 | 1,091 | 934 | 2,024 |
| Essex | 8.3 | 28,614 | 2,129 | 1,495 | 3,624 |
| Gloucester | 4.3 | 3,952 | 1,067 | 297 | 1,364 |
| Hudson | 8.0 | 18,300 | 2,343 | 451 | 2,794 |
| Hunterdon | 6.9 | 1,779 | 1,227 | 177 | 1,404 |
| Mercer | 5.4 | 8,714 | 1,883 | 475 | 2,358 |
| Middlesex | 6.1 | 13,752 | 1,338 | 331 | 1,669 |
| Monmouth | 7.7 | 15,836 | 2,015 | 500 | 2,515 |
| Morris | 7.9 | 8,259 | 1,367 | 294 | 1,661 |
| Ocean | 7.8 | 16,152 | 2,184 | 594 | 2,778 |
| Passaic | 5.7 | 11,883 | 2,005 | 346 | 2,351 |
| Salem | 4.3 | 990 | 1,159 | 353 | 1,511 |
| Somerset | 7.5 | 4,347 | 1,075 | 247 | 1,322 |
| Sussex | 8.5 | 3,194 | 1,673 | 502 | 2,174 |
| Union | 5.7 | 10,945 | 1,698 | 309 | 2,007 |
| Warren | 6.3 | 2,334 | 1,824 | 345 | 2,169 |
| New Jersey | 6.4 | 195,543 | 1,705 | 499 | 2,203 |

IV.E.2 – Drug Related ER Admissions, New Jersey 2014

| Drug Related ER Admissions, New Jersey, 2014 | | | | |
|---|--|---|---|---|
| County | ER Admissions Drug Abuse and Dependence | ER Admissions Drug Psychoses | ER Admissions Drug Poisoning | ER Admissions Drug Related Total |
| Atlantic | 1,837 | 297 | 87 | 2,221 |
| Bergen | 2,065 | 396 | 140 | 2,601 |
| Burlington | 1,112 | 161 | 107 | 1,380 |
| Camden | 1,738 | 329 | 239 | 2,306 |
| Cape May | 218 | 77 | 8 | 303 |
| Cumberland | 1,250 | 217 | 3 | 1,470 |
| Essex | 11,075 | 573 | 156 | 11,804 |
| Gloucester | 606 | 168 | 87 | 861 |
| Hudson | 2,578 | 199 | 178 | 2,955 |
| Hunterdon | 165 | 38 | 21 | 224 |
| Mercer | 1,493 | 191 | 73 | 1,757 |
| Middlesex | 2,309 | 293 | 127 | 2,729 |
| Monmouth | 2,493 | 456 | 201 | 3,150 |
| Morris | 1,223 | 175 | 64 | 1,462 |
| Ocean | 2,708 | 398 | 348 | 3,454 |
| Passaic | 1,219 | 427 | 105 | 1,751 |
| Salem | 177 | 39 | 15 | 231 |
| Somerset | 684 | 92 | 36 | 812 |
| Sussex | 613 | 76 | 48 | 737 |
| Union | 1,389 | 221 | 76 | 1,686 |
| Warren | 280 | 52 | 39 | 371 |
| New Jersey | 37,232 | 4,875 | 2,158 | 44,265 |

IV.E.3 – Alcohol Related ER Admissions, New Jersey 2014

| Alcohol Related ER Admissions, New Jersey, 2014 | | | | | |
|---|---|---------------------------------------|---|---|---|
| County | ER Admissions Alcohol Abuse and Dependence | ER Admissions Alcohol Psychoses | ER Admissions Alcohol Liver Disease | ER Admissions Alcohol Toxic Effects | ER Admissions Alcohol Related Total |
| Atlantic | 2,800 | 150 | 320 | 11 | 6,122 |
| Bergen | 5,157 | 394 | 555 | 48 | 14,322 |
| Burlington | 1,721 | 99 | 186 | 402 | 5,026 |
| Camden | 3,323 | 172 | 350 | 42 | 8,085 |
| Cape May | 629 | 52 | 41 | 0 | 939 |
| Cumberland | 1,392 | 92 | 54 | 18 | 1,717 |
| Essex | 7,461 | 160 | 490 | 37 | 16,810 |
| Gloucester | 882 | 60 | 62 | 7 | 3,091 |
| Hudson | 8,995 | 219 | 479 | 81 | 15,345 |
| Hunterdon | 494 | 25 | 36 | 3 | 1,555 |
| Mercer | 4,050 | 132 | 148 | 31 | 6,957 |
| Middlesex | 4,883 | 164 | 253 | 39 | 11,023 |
| Monmouth | 4,719 | 337 | 544 | 129 | 12,686 |
| Morris | 2,474 | 149 | 183 | 12 | 6,797 |
| Ocean | 4,012 | 259 | 1,026 | 135 | 12,698 |
| Passaic | 4,071 | 202 | 279 | 16 | 10,132 |
| Salem | 219 | 15 | 18 | 13 | 759 |
| Somerset | 1,401 | 62 | 110 | 28 | 3,535 |
| Sussex | 780 | 50 | 71 | 8 | 2,457 |
| Union | 4,325 | 188 | 180 | 18 | 9,259 |
| Warren | 507 | 38 | 90 | 3 | 1,963 |
| New Jersey | 64,295 | 3,019 | 5,475 | 1,081 | 151,278 |

IV.E.4 – Alcohol-related ER Admissions by Injury, New Jersey 2014

| Alcohol Related ER Admissions by Injury, New Jersey, 2014 | | | | | |
|--|--|---|---|----------------------------------|---|
| County | ER Admissions Motor Vehicle Accidents | ER Admissions Pedestrian and Cycle Accidents | ER Admissions Accidental Falls | ER Admissions Suicide | ER Admissions Injuries and Poisoning |
| Atlantic | 1,071 | 12 | 1,683 | 26 | 101 |
| Bergen | 2,226 | 42 | 5,745 | 67 | 292 |
| Burlington | 759 | 11 | 1,742 | 38 | 84 |
| Camden | 1,579 | 46 | 2,412 | 31 | 133 |
| Cape May | 80 | 0 | 117 | 2 | 7 |
| Cumberland | 69 | 0 | 59 | 1 | 2 |
| Essex | 3,514 | 34 | 4,942 | 63 | 329 |
| Gloucester | 684 | 23 | 1,301 | 12 | 52 |
| Hudson | 1,695 | 42 | 3,628 | 55 | 224 |
| Hunterdon | 188 | 4 | 778 | 13 | 29 |
| Mercer | 695 | 11 | 1,820 | 14 | 74 |
| Middlesex | 1,954 | 31 | 3,547 | 57 | 192 |
| Monmouth | 1,925 | 28 | 4,814 | 46 | 248 |
| Morris | 1,016 | 27 | 2,861 | 30 | 135 |
| Ocean | 1,973 | 46 | 4,964 | 112 | 291 |
| Passaic | 1,993 | 47 | 3,419 | 35 | 196 |
| Salem | 160 | 1 | 305 | 12 | 21 |
| Somerset | 607 | 7 | 1,257 | 28 | 67 |
| Sussex | 473 | 3 | 1,031 | 22 | 47 |
| Union | 1,693 | 17 | 2,758 | 25 | 170 |
| Warren | 295 | 5 | 991 | 16 | 41 |
| New Jersey | 24,649 | 437 | 50,174 | 705 | 2,734 |

IV.F. Access to Healthcare

IV.F.1 – Access to Healthcare

| Access to Healthcare, New Jersey 2016* | | | |
|--|--------------------------------------|---------------------------------------|--|
| County | Number of Local Health Departments** | Number of Public Health Facilities*** | Public Health Facility Density per 100,000 |
| Atlantic | 2 | 18 | 6.5 |
| Bergen | 12 | 13 | 1.4 |
| Burlington | 1 | 12 | 2.7 |
| Camden | 1 | 18 | 3.5 |
| Cape May | 1 | 2 | 2.1 |
| Cumberland | 2 | 16 | 10.2 |
| Essex | 13 | 26 | 3.3 |
| Gloucester | 1 | 4 | 1.4 |
| Hudson | 7 | 24 | 3.7 |
| Hunterdon | 1 | 2 | 1.6 |
| Mercer | 7 | 12 | 3.3 |
| Middlesex | 4 | 14 | 1.7 |
| Monmouth | 6 | 15 | 2.4 |
| Morris | 12 | 12 | 2.4 |
| Ocean | 2 | 17 | 2.9 |
| Passaic | 5 | 8 | 1.6 |
| Salem | 1 | 3 | 4.6 |
| Somerset | 7 | 4 | 1.2 |
| Sussex | 1 | 3 | 2.0 |
| Union | 9 | 17 | 3.1 |
| Warren | 1 | 4 | 3.7 |
| New Jersey | 96 | 244 | 2.8 |

* The number of local health departments and public health facilities were updated in 2016. The facility density was calculated using the total population estimates from 2014 American Community Survey 5-year estimates.

** New Jersey's local health departments are community-based public health service providers and the front-line forces responsible for providing essential public health services that protect and promote the health of New Jersey's citizens.

*** Public Health Facilities include hospitals of all types (acute care, rehabilitation, psychiatric, specialty), federally-qualified health centers, and satellite emergency departments in New Jersey.

IV.G. Access to Substance Abuse Prevention Programming

IV.G.1 – Community Access to Prevention Programming

| Community Access to Prevention Programming, New Jersey 2012 | | | | | | |
|---|---|--|---|-----------------------------------|---|--|
| County | Organizations Providing Substance Abuse Programming | Programs Targeting Underage Use of Alcohol | Programs Targeting Problem Use of Alcohol | Programs Targeting Binge Drinking | Programs Targeting Tobacco Use Under Age 19 | Programs Targeting Tobacco Use Over Age 19 |
| Atlantic | 45 | 17 | 22 | 16 | 16 | 14 |
| Bergen | 117 | 43 | 42 | 35 | 24 | 12 |
| Burlington | 51 | 24 | 20 | 15 | 20 | 7 |
| Camden | 63 | 19 | 27 | 21 | 20 | 11 |
| Cape May | 20 | 15 | 16 | 16 | 11 | 6 |
| Cumberland | 20 | 7 | 7 | 5 | 3 | 2 |
| Essex | 49 | 11 | 7 | 4 | 9 | 2 |
| Gloucester | 39 | 10 | 11 | 10 | 7 | 5 |
| Hudson | 29 | 10 | 6 | 6 | 5 | 3 |
| Hunterdon | 24 | 21 | 24 | 17 | 21 | 8 |
| Mercer | 23 | 27 | 22 | 21 | 21 | 14 |
| Middlesex | 48 | 20 | 19 | 12 | 14 | 10 |
| Monmouth | 39 | 26 | 23 | 22 | 18 | 14 |
| Morris | 45 | 18 | 21 | 20 | 10 | 3 |
| Ocean | 41 | 14 | 11 | 10 | 9 | 5 |
| Passaic | 29 | 2 | 2 | 2 | 0 | 0 |
| Salem | 18 | 2 | 2 | 2 | 2 | 0 |
| Somerset | 29 | 12 | 14 | 9 | 6 | 3 |
| Sussex | 22 | 11 | 12 | 12 | 6 | 2 |
| Union | 51 | 54 | 49 | 49 | 36 | 18 |
| Warren | 37 | 14 | 15 | 9 | 12 | 7 |
| New Jersey | 839 | 377 | 372 | 313 | 270 | 146 |

IV.G.2 – Community Access to Prevention Programming

| Community Access to Prevention Programming, New Jersey 2012 | | | | | |
|--|---|--|--|---|--|
| County | Programs Targeting Prescription Drug Abuse | Programs Targeting Any Drug Use | Programs Targeting General Alcohol and Drug Use | Prevention Strategy: Provide Information | Prevention Strategy: Enhance Skills |
| Atlantic | 16 | 19 | 196 | 54 | 107 |
| Bergen | 30 | 33 | 493 | 87 | 317 |
| Burlington | 19 | 23 | 243 | 61 | 125 |
| Camden | 21 | 24 | 300 | 58 | 157 |
| Cape May | 8 | 10 | 97 | 30 | 61 |
| Cumberland | 7 | 8 | 77 | 28 | 47 |
| Essex | 7 | 9 | 243 | 46 | 139 |
| Gloucester | 8 | 9 | 223 | 34 | 93 |
| Hudson | 9 | 7 | 94 | 28 | 55 |
| Hunterdon | 19 | 21 | 91 | 28 | 65 |
| Mercer | 24 | 18 | 118 | 39 | 94 |
| Middlesex | 17 | 15 | 233 | 36 | 168 |
| Monmouth | 17 | 18 | 217 | 72 | 138 |
| Morris | 16 | 19 | 251 | 41 | 146 |
| Ocean | 10 | 11 | 235 | 50 | 126 |
| Passaic | 1 | 2 | 158 | 20 | 84 |
| Salem | 2 | 2 | 101 | 16 | 68 |
| Somerset | 18 | 17 | 125 | 24 | 87 |
| Sussex | 8 | 9 | 105 | 41 | 80 |
| Union | 45 | 48 | 247 | 113 | 154 |
| Warren | 11 | 11 | 123 | 41 | 64 |
| New Jersey | 313 | 333 | 3,970 | 947 | 2,375 |

IV.G.3 – Community Access to Prevention Programming

| Community Access to Prevention Programming, New Jersey 2012 | | | | | |
|---|--------------------------------------|---|--|---|------------------------------------|
| County | Prevention Strategy: Provide Support | Prevention Strategy: Enhance Access/Reduce Barriers | Prevention Strategy: Change Consequences | Prevention Strategy: Change Physical Design | Prevention Strategy: Policy Change |
| Atlantic | 73 | 19 | 16 | 5 | 6 |
| Bergen | 110 | 17 | 27 | 4 | 13 |
| Burlington | 71 | 6 | 6 | 1 | 3 |
| Camden | 124 | 12 | 11 | 3 | 7 |
| Cape May | 35 | 4 | 6 | 1 | 3 |
| Cumberland | 33 | 4 | 5 | 4 | 5 |
| Essex | 59 | 4 | 5 | 1 | 1 |
| Gloucester | 73 | 1 | 4 | 0 | 0 |
| Hudson | 31 | 2 | 4 | 1 | 1 |
| Hunterdon | 30 | 8 | 12 | 2 | 3 |
| Mercer | 28 | 6 | 8 | 2 | 2 |
| Middlesex | 67 | 17 | 15 | 3 | 6 |
| Monmouth | 43 | 15 | 23 | 3 | 9 |
| Morris | 75 | 6 | 5 | 0 | 2 |
| Ocean | 87 | 14 | 13 | 8 | 3 |
| Passaic | 54 | 2 | 1 | 1 | 1 |
| Salem | 18 | 0 | 1 | 0 | 0 |
| Somerset | 40 | 4 | 7 | 1 | 2 |
| Sussex | 48 | 23 | 11 | 5 | 12 |
| Union | 91 | 20 | 20 | 11 | 13 |
| Warren | 36 | 2 | 2 | 2 | 2 |
| New Jersey | 1,226 | 186 | 202 | 58 | 94 |

V. Demographics/Population Profile

V.A. Population

V.A.1 – Population Size and Change, 1990-2013

| County | Total Population | | | | Percent Change | | | Density/Sq. Mile, 2013 |
|------------|------------------|-----------|-----------|-----------|----------------|-----------|-----------|------------------------|
| | 1990 | 2000 | 2010 | 2013 | 1990-2000 | 2000-2010 | 2010-2013 | |
| Atlantic | 224,327 | 252,552 | 274,762 | 276,167 | 12.6 | 8.7 | 0.5 | 494.8 |
| Bergen | 825,380 | 884,118 | 906,748 | 927,434 | 7.1 | 2.4 | 2.3 | 3,917.4 |
| Burlington | 395,066 | 423,394 | 449,174 | 450,141 | 7.2 | 6.0 | 0.2 | 563.5 |
| Camden | 502,824 | 508,932 | 513,630 | 512,125 | 1.2 | 0.9 | -0.3 | 2,320.8 |
| Cape May | 95,089 | 102,326 | 97,278 | 95,849 | 7.6 | -5.0 | -1.5 | 384.5 |
| Cumberland | 138,053 | 146,438 | 157,200 | 157,153 | 6.1 | 7.1 | 0.0 | 325.3 |
| Essex | 778,206 | 793,633 | 784,608 | 792,091 | 2.0 | -1.2 | 1.0 | 6,226.4 |
| Gloucester | 230,082 | 254,673 | 288,602 | 289,940 | 10.7 | 13.2 | 0.5 | 897.8 |
| Hudson | 553,099 | 608,975 | 636,294 | 663,906 | 10.1 | 4.2 | 4.3 | 13,955.2 |
| Hunterdon | 107,776 | 121,989 | 127,343 | 126,473 | 13.2 | 5.2 | -0.7 | 297.0 |
| Mercer | 325,824 | 350,761 | 368,043 | 371,052 | 7.7 | 4.5 | 0.8 | 1,639.2 |
| Middlesex | 671,780 | 750,162 | 811,272 | 830,815 | 11.7 | 8.0 | 2.4 | 2,644.8 |
| Monmouth | 553,124 | 615,301 | 630,649 | 629,569 | 11.2 | 2.5 | -0.2 | 1,343.3 |
| Morris | 421,353 | 470,212 | 492,706 | 499,672 | 11.6 | 4.7 | 1.4 | 1,076.2 |
| Ocean | 433,203 | 510,916 | 577,651 | 583,412 | 17.9 | 12.9 | 1.0 | 920.7 |
| Passaic | 453,060 | 489,049 | 502,201 | 506,998 | 7.9 | 2.5 | 1.0 | 2,724.1 |
| Salem | 65,294 | 64,285 | 65,992 | 65,106 | -1.5 | 2.8 | -1.3 | 198.3 |
| Somerset | 240,279 | 297,490 | 324,171 | 331,297 | 23.8 | 8.7 | 2.2 | 1,080.8 |
| Sussex | 130,943 | 144,166 | 148,770 | 145,740 | 10.1 | 3.5 | -2.0 | 285.0 |
| Union | 493,819 | 522,541 | 537,810 | 549,723 | 5.8 | 2.7 | 2.2 | 5,255.6 |
| Warren | 91,607 | 102,437 | 108,676 | 106,839 | 11.8 | 6.1 | -1.7 | 303.0 |
| New Jersey | 7,730,188 | 8,414,350 | 8,703,580 | 8,911,502 | 8.9 | 4.5 | 1.2 | 1,201.0 |

V.A.2 – Population by Age, Total Counts, 2013

| County | <5 | 5-14 | 15-19 | 20-24 | 25-34 | 35-64 | 65+ | Total |
|------------|---------|-----------|---------|---------|-----------|-----------|-----------|------------|
| Atlantic | 6,659 | 34,818 | 19,302 | 18,142 | 31,837 | 114,012 | 40,190 | 274,960 |
| Bergen | 49,532 | 116,189 | 58,969 | 48,422 | 106,428 | 392,944 | 978,835 | 1,751,319 |
| Burlington | 25,369 | 58,172 | 29,842 | 27,442 | 52,638 | 192,102 | 472,349 | 857,914 |
| Camden | 33,184 | 68,453 | 34,732 | 33,208 | 68,229 | 207,980 | 67,726 | 513,512 |
| Cape May | 4,545 | 9,859 | 5,985 | 5,375 | 9,335 | 40,116 | 106,196 | 181,411 |
| Cumberland | 10,785 | 20,614 | 10,237 | 10,829 | 22,796 | 61,832 | 155,947 | 293,040 |
| Essex | 53,664 | 107,190 | 54,033 | 53,261 | 107,436 | 317,702 | 92,567 | 785,853 |
| Gloucester | 17,079 | 39,454 | 20,213 | 19,370 | 33,637 | 122,167 | 304,776 | 556,696 |
| Hudson | 43,522 | 67,522 | 36,119 | 47,502 | 134,876 | 247,336 | 656,225 | 1,233,102 |
| Hunterdon | 5,695 | 17,179 | 9,156 | 6,540 | 10,343 | 60,882 | 17,252 | 127,047 |
| Mercer | 21,647 | 46,043 | 27,569 | 27,757 | 46,857 | 150,575 | 385,147 | 705,595 |
| Middlesex | 50,110 | 102,388 | 57,228 | 57,785 | 113,059 | 333,466 | 849,728 | 1,563,764 |
| Monmouth | 33,797 | 84,841 | 44,386 | 34,523 | 65,491 | 276,776 | 89,921 | 629,735 |
| Morris | 26,658 | 67,461 | 33,906 | 24,626 | 52,797 | 218,977 | 522,989 | 947,414 |
| Ocean | 39,191 | 74,527 | 34,251 | 31,297 | 61,644 | 214,985 | 634,409 | 1,090,304 |
| Passaic | 34,636 | 68,205 | 36,600 | 36,580 | 66,844 | 197,841 | 62,148 | 502,854 |
| Salem | 3,862 | 8,495 | 4,530 | 3,794 | 7,463 | 27,408 | 70,294 | 125,846 |
| Somerset | 18,859 | 46,008 | 22,150 | 15,250 | 36,151 | 145,672 | 342,599 | 626,689 |
| Sussex | 7,496 | 19,792 | 10,662 | 7,885 | 14,178 | 69,166 | 18,745 | 147,924 |
| Union | 35,763 | 72,996 | 36,063 | 33,122 | 69,935 | 223,861 | 566,343 | 1,038,083 |
| Warren | 5,854 | 14,298 | 7,460 | 6,146 | 10,818 | 47,922 | 114,698 | 207,196 |
| New Jersey | 537,907 | 1,144,504 | 593,393 | 548,856 | 1,122,792 | 3,663,722 | 6,549,084 | 14,160,258 |

V.A.3 – Population by Age, Percentage, 2013

| County | <5 | 5-14 | 15-19 | 20-24 | 25-34 | 35-64 | 65+ |
|------------|-----|------|-------|-------|-------|-------|------|
| Atlantic | 6.1 | 12.7 | 7.0 | 6.6 | 11.6 | 41.6 | 14.6 |
| Bergen | 5.4 | 12.7 | 6.5 | 5.3 | 11.6 | 43.0 | 15.4 |
| Burlington | 5.6 | 12.9 | 6.6 | 6.1 | 11.7 | 42.7 | 14.3 |
| Camden | 6.5 | 13.3 | 6.8 | 6.5 | 13.3 | 40.6 | 13.1 |
| Cape May | 4.7 | 10.2 | 6.2 | 5.6 | 9.6 | 41.6 | 22.2 |
| Cumberland | 6.9 | 13.1 | 6.5 | 6.9 | 14.4 | 39.3 | 12.9 |
| Essex | 6.8 | 13.6 | 6.9 | 6.8 | 13.6 | 40.5 | 11.8 |
| Gloucester | 5.9 | 13.7 | 7.0 | 6.7 | 11.7 | 42.3 | 12.8 |
| Hudson | 6.8 | 10.4 | 5.6 | 7.4 | 20.9 | 38.4 | 10.5 |
| Hunterdon | 4.5 | 13.5 | 7.2 | 5.1 | 8.2 | 47.9 | 13.5 |
| Mercer | 5.9 | 12.5 | 7.5 | 7.5 | 12.8 | 40.9 | 12.9 |
| Middlesex | 6.1 | 12.5 | 7.0 | 7.1 | 13.8 | 40.7 | 12.7 |
| Monmouth | 5.4 | 13.5 | 7.0 | 5.5 | 10.4 | 43.9 | 14.2 |
| Morris | 5.4 | 13.6 | 6.8 | 5.0 | 10.7 | 44.2 | 14.3 |
| Ocean | 6.8 | 12.8 | 5.9 | 5.4 | 10.7 | 37.3 | 21.4 |
| Passaic | 6.9 | 13.5 | 7.3 | 7.3 | 13.3 | 39.3 | 12.4 |
| Salem | 5.9 | 12.9 | 6.9 | 5.8 | 11.3 | 41.7 | 15.7 |
| Somerset | 5.8 | 14.1 | 6.8 | 4.7 | 11.1 | 44.6 | 12.9 |
| Sussex | 5.1 | 13.4 | 7.2 | 5.3 | 9.6 | 46.8 | 12.7 |
| Union | 6.6 | 13.5 | 6.7 | 6.1 | 12.9 | 41.4 | 12.7 |
| Warren | 5.4 | 13.2 | 6.9 | 5.7 | 10.0 | 44.3 | 14.4 |
| New Jersey | 6.1 | 12.9 | 6.7 | 6.2 | 12.7 | 41.4 | 13.8 |

V.A.4 – Male Population by Age, Total Counts, 2013

| Male Population Distribution by Age (Total Counts) | | | | | | | | |
|--|---------|---------|---------|---------|---------|-----------|---------|-----------|
| County | <5 | 5-14 | 15-19 | 20-24 | 25-34 | 35-64 | 65+ | Total |
| Atlantic | 8,506 | 17,922 | 9,844 | 9,120 | 15,645 | 55,100 | 17,334 | 133,471 |
| Bergen | 25,260 | 59,299 | 30,459 | 24,862 | 52,604 | 189,250 | 59,015 | 440,749 |
| Burlington | 12,909 | 29,458 | 15,518 | 15,441 | 26,756 | 93,830 | 27,295 | 221,207 |
| Camden | 17,069 | 35,071 | 17,899 | 16,846 | 33,480 | 99,562 | 28,084 | 248,011 |
| Cape May | 2,248 | 5,108 | 3,204 | 2,834 | 4,964 | 19,405 | 9,349 | 47,112 |
| Cumberland | 5,502 | 10,389 | 5,302 | 5,753 | 13,185 | 32,342 | 8,508 | 80,981 |
| Essex | 27,413 | 54,573 | 27,642 | 26,822 | 52,349 | 151,552 | 37,059 | 377,410 |
| Gloucester | 8,640 | 20,301 | 10,432 | 9,984 | 16,425 | 58,810 | 15,797 | 140,389 |
| Hudson | 22,281 | 34,470 | 18,951 | 24,779 | 69,026 | 122,620 | 27,490 | 319,617 |
| Hunterdon | 2,955 | 8,730 | 4,894 | 4,023 | 5,256 | 29,537 | 7,873 | 63,268 |
| Mercer | 11,102 | 23,583 | 13,759 | 14,295 | 24,011 | 73,619 | 19,758 | 180,127 |
| Middlesex | 25,390 | 52,560 | 29,707 | 29,654 | 56,197 | 164,559 | 43,470 | 401,537 |
| Monmouth | 17,210 | 43,293 | 22,824 | 17,868 | 33,044 | 134,243 | 37,820 | 306,302 |
| Morris | 13,626 | 34,427 | 17,547 | 12,778 | 26,767 | 106,882 | 30,447 | 242,474 |
| Ocean | 20,086 | 38,197 | 17,615 | 15,887 | 31,362 | 103,432 | 51,132 | 277,711 |
| Passaic | 17,810 | 34,967 | 18,462 | 18,363 | 33,265 | 95,860 | 25,783 | 244,510 |
| Salem | 2,013 | 4,376 | 2,253 | 1,959 | 3,710 | 13,222 | 4,441 | 31,974 |
| Somerset | 9,652 | 23,614 | 11,572 | 8,003 | 17,820 | 70,780 | 17,726 | 159,167 |
| Sussex | 3,836 | 10,016 | 5,582 | 4,195 | 7,237 | 34,074 | 8,517 | 73,457 |
| Union | 18,249 | 37,353 | 18,593 | 16,992 | 34,706 | 108,707 | 28,079 | 262,679 |
| Warren | 2,955 | 7,313 | 3,801 | 3,202 | 5,396 | 23,372 | 6,625 | 52,664 |
| New Jersey | 274,712 | 585,020 | 305,860 | 283,660 | 563,205 | 1,780,758 | 511,602 | 4,304,817 |

V.A.5 – Male Population by Age, Percentage, 2013

| Male Population Distribution by Age (Percentage) | | | | | | | |
|---|--------------|-------------|--------------|--------------|--------------|--------------|------------|
| County | <5 | 5-14 | 15-19 | 20-24 | 25-34 | 35-64 | 65+ |
| Atlantic | 6.4 | 13.4 | 7.4 | 6.8 | 11.7 | 41.3 | 13.0 |
| Bergen | 5.7 | 13.4 | 6.9 | 5.6 | 11.9 | 43.0 | 13.4 |
| Burlington | 5.8 | 13.3 | 7.0 | 7.0 | 12.1 | 42.4 | 12.4 |
| Camden | 6.9 | 14.1 | 7.2 | 6.8 | 13.5 | 40.1 | 11.3 |
| Cape May | 4.8 | 10.8 | 6.8 | 6.0 | 10.5 | 41.2 | 19.8 |
| Cumberland | 6.8 | 12.8 | 6.5 | 7.1 | 16.3 | 39.9 | 10.5 |
| Essex | 7.3 | 14.5 | 7.3 | 7.1 | 13.9 | 40.2 | 9.8 |
| Gloucester | 6.2 | 14.4 | 7.4 | 7.1 | 11.7 | 41.9 | 11.2 |
| Hudson | 7.0 | 10.8 | 5.9 | 7.8 | 21.6 | 38.4 | 8.6 |
| Hunterdon | 4.7 | 13.8 | 7.7 | 6.4 | 8.3 | 46.8 | 12.5 |
| Mercer | 6.2 | 13.1 | 7.6 | 7.9 | 13.3 | 40.9 | 11.0 |
| Middlesex | 6.3 | 13.1 | 7.4 | 7.4 | 14.0 | 41.0 | 10.8 |
| Monmouth | 5.6 | 14.1 | 7.5 | 5.8 | 10.8 | 43.7 | 12.3 |
| Morris | 5.6 | 14.2 | 7.2 | 5.3 | 11.0 | 44.1 | 12.6 |
| Ocean | 7.2 | 13.7 | 6.3 | 5.7 | 11.3 | 37.2 | 18.5 |
| Passaic | 7.3 | 14.3 | 7.6 | 7.5 | 13.6 | 39.1 | 10.6 |
| Salem | 6.3 | 13.6 | 7.0 | 6.1 | 11.6 | 41.3 | 13.9 |
| Somerset | 6.1 | 14.8 | 7.3 | 5.0 | 11.1 | 44.6 | 11.0 |
| Sussex | 5.2 | 13.6 | 7.6 | 5.7 | 9.9 | 46.4 | 11.6 |
| Union | 6.9 | 14.2 | 7.1 | 6.5 | 13.3 | 41.3 | 10.7 |
| Warren | 5.6 | 13.9 | 7.2 | 6.1 | 10.2 | 44.4 | 12.6 |
| New Jersey | 6.4 | 13.6 | 7.1 | 6.6 | 13.1 | 41.4 | 11.9 |

V.A.6 – Female Population by Age, Total Counts, 2013

| Female Population Distribution by Age (Total Counts) | | | | | | | | |
|---|--------------|-------------|--------------|--------------|--------------|--------------|------------|--------------|
| County | <5 | 5-14 | 15-19 | 20-24 | 25-34 | 35-64 | 65+ | Total |
| Atlantic | 8,153 | 16,896 | 9,458 | 9,022 | 16,192 | 58,912 | 22,856 | 141,489 |
| Bergen | 24,272 | 56,890 | 28,510 | 23,560 | 53,824 | 203,694 | 81,296 | 472,046 |
| Burlington | 12,460 | 28,714 | 14,324 | 12,001 | 25,882 | 98,272 | 37,104 | 228,757 |
| Camden | 16,115 | 33,382 | 16,833 | 16,362 | 34,749 | 108,418 | 39,642 | 265,501 |
| Cape May | 2,297 | 4,751 | 2,781 | 2,541 | 4,371 | 20,711 | 12,120 | 49,572 |
| Cumberland | 5,283 | 10,225 | 4,935 | 5,076 | 9,611 | 29,490 | 11,741 | 76,361 |
| Essex | 26,251 | 52,617 | 26,391 | 26,439 | 55,087 | 166,150 | 55,508 | 408,443 |
| Gloucester | 8,439 | 19,153 | 9,781 | 9,386 | 17,212 | 63,357 | 21,381 | 148,709 |
| Hudson | 21,241 | 33,052 | 17,168 | 22,723 | 65,850 | 124,716 | 40,238 | 324,988 |
| Hunterdon | 2,740 | 8,449 | 4,262 | 2,517 | 5,087 | 31,345 | 9,379 | 63,779 |
| Mercer | 10,545 | 22,460 | 13,810 | 13,462 | 22,846 | 76,956 | 27,888 | 187,967 |
| Middlesex | 24,720 | 49,828 | 27,521 | 28,131 | 56,862 | 168,907 | 59,520 | 415,489 |
| Monmouth | 16,587 | 41,548 | 21,562 | 16,655 | 32,447 | 142,533 | 52,101 | 323,433 |
| Morris | 13,032 | 33,034 | 16,359 | 11,848 | 26,030 | 112,095 | 40,389 | 252,787 |
| Ocean | 19,105 | 36,330 | 16,636 | 15,410 | 30,282 | 111,553 | 71,875 | 301,191 |
| Passaic | 16,826 | 33,238 | 18,138 | 18,217 | 33,579 | 101,981 | 36,365 | 258,344 |
| Salem | 1,849 | 4,119 | 2,277 | 1,835 | 3,753 | 14,186 | 5,832 | 33,851 |
| Somerset | 9,207 | 22,394 | 10,578 | 7,247 | 18,331 | 74,892 | 24,391 | 167,040 |
| Sussex | 3,660 | 9,776 | 5,080 | 3,690 | 6,941 | 35,092 | 10,228 | 74,467 |
| Union | 17,514 | 35,643 | 17,470 | 16,130 | 35,229 | 115,154 | 40,749 | 277,889 |
| Warren | 2,899 | 6,985 | 3,659 | 2,944 | 5,422 | 24,550 | 9,027 | 55,486 |
| New Jersey | 263,195 | 559,484 | 287,533 | 265,196 | 559,587 | 1,882,964 | 709,630 | 4,527,589 |

V.A.7 – Female Population by Age, Percentage, 2013

| Female Population Distribution by Age (Percentage of Total Population) | | | | | | | |
|--|-----|------|-------|-------|-------|-------|------|
| County | <5 | 5-14 | 15-19 | 20-24 | 25-34 | 35-64 | 65+ |
| Atlantic | 5.8 | 11.9 | 6.7 | 6.4 | 11.5 | 41.6 | 16.2 |
| Bergen | 5.1 | 12.1 | 6.0 | 5.0 | 11.4 | 43.2 | 17.2 |
| Burlington | 5.4 | 12.5 | 6.3 | 5.2 | 11.3 | 43.0 | 16.2 |
| Camden | 6.1 | 12.6 | 6.3 | 6.2 | 13.0 | 41.0 | 15.0 |
| Cape May | 4.6 | 9.6 | 5.6 | 5.1 | 8.8 | 41.7 | 24.5 |
| Cumberland | 6.9 | 13.3 | 6.5 | 6.6 | 12.6 | 38.6 | 15.4 |
| Essex | 6.4 | 12.9 | 6.5 | 6.5 | 13.5 | 40.6 | 13.5 |
| Gloucester | 5.7 | 12.9 | 6.6 | 6.3 | 11.6 | 42.6 | 14.5 |
| Hudson | 6.5 | 10.2 | 5.3 | 7.0 | 20.3 | 38.4 | 12.4 |
| Hunterdon | 4.3 | 13.3 | 6.7 | 3.9 | 7.9 | 49.2 | 14.7 |
| Mercer | 5.6 | 11.9 | 7.3 | 7.2 | 12.2 | 41.1 | 14.8 |
| Middlesex | 5.9 | 12.0 | 6.6 | 6.8 | 13.7 | 40.6 | 14.3 |
| Monmouth | 5.1 | 12.8 | 6.7 | 5.1 | 10.1 | 44.1 | 16.0 |
| Morris | 5.2 | 13.1 | 6.5 | 4.7 | 10.3 | 44.3 | 16.0 |
| Ocean | 6.3 | 12.0 | 5.5 | 5.1 | 10.1 | 37.1 | 23.9 |
| Passaic | 6.5 | 12.8 | 7.0 | 7.1 | 13.0 | 39.5 | 14.1 |
| Salem | 5.5 | 12.2 | 6.7 | 5.4 | 11.1 | 41.8 | 17.2 |
| Somerset | 5.5 | 13.4 | 6.3 | 4.3 | 11.0 | 44.9 | 14.6 |
| Sussex | 4.9 | 13.1 | 6.8 | 5.0 | 9.4 | 47.1 | 13.7 |
| Union | 6.3 | 12.8 | 6.3 | 5.8 | 12.7 | 41.4 | 14.7 |
| Warren | 5.2 | 12.5 | 6.6 | 5.3 | 9.7 | 44.2 | 16.3 |
| New Jersey | 5.8 | 12.4 | 6.4 | 5.9 | 12.4 | 41.7 | 15.7 |

V.A.8 – Population by Race/Ethnicity, Total Counts, 2013

| Population Distribution by Race (Total Counts) | | | | | | |
|---|--------------|-------------------------|------------------------|--------------|--------------------------|-----------------|
| County | White | African American | American Indian | Asian | Two or More Races | Hispanic |
| Atlantic | 184,166 | 44,031 | 745 | 21,582 | 8,247 | 47,698 |
| Bergen | 659,011 | 51,861 | 1,780 | 136,328 | 18,915 | 153,117 |
| Burlington | 332,572 | 73,126 | 472 | 20,198 | 13,862 | 30,577 |
| Camden | 328,064 | 99,619 | 1,693 | 26,988 | 15,411 | 75,399 |
| Cape May | 87,796 | 4,447 | 504 | 1,056 | 1,430 | 6,267 |
| Cumberland | 98,069 | 32,629 | 1,466 | 1,834 | 6,191 | 43,401 |
| Essex | 336,779 | 317,439 | 1,579 | 37,303 | 28,135 | 163,713 |
| Gloucester | 239,442 | 28,956 | 387 | 8,053 | 6,870 | 14,498 |
| Hudson | 357,072 | 83,576 | 2,805 | 89,164 | 20,973 | 273,611 |
| Hunterdon | 116,175 | 3,249 | 77 | 4,134 | 1,636 | 6,961 |
| Mercer | 229,433 | 74,189 | 737 | 34,220 | 7,440 | 57,100 |
| Middlesex | 508,506 | 78,588 | 1,595 | 181,870 | 18,359 | 153,731 |
| Monmouth | 523,186 | 46,303 | 1,365 | 32,523 | 13,534 | 62,174 |
| Morris | 407,342 | 15,683 | 698 | 45,769 | 9,683 | 58,508 |
| Ocean | 530,983 | 17,847 | 796 | 10,185 | 8,968 | 48,990 |
| Passaic | 337,688 | 63,912 | 1,784 | 26,091 | 16,591 | 189,842 |
| Salem | 52,830 | 9,381 | 106 | 589 | 1,331 | 4,707 |
| Somerset | 227,782 | 29,128 | 624 | 48,079 | 6,606 | 43,423 |
| Sussex | 138,451 | 3,011 | 214 | 2,623 | 2,103 | 9,877 |
| Union | 316,214 | 116,642 | 889 | 25,400 | 9,283 | 151,901 |
| Warren | 97,223 | 4,136 | 166 | 2,679 | 1,695 | 8,015 |
| New Jersey | 6,108,784 | 1,197,753 | 20,482 | 756,668 | 217,263 | 1,603,510 |

V.A.9 – Population by Race/Ethnicity, Percentage, 2013

| Population Distribution by Race (Percentages) | | | | | | |
|---|-----------|----------------------|---------------------|-----------|-----------------------|--------------|
| County | White (%) | African American (%) | American Indian (%) | Asian (%) | Two or More Races (%) | Hispanic (%) |
| Atlantic | 67.0 | 16.0 | 0.3 | 7.8 | 3.0 | 17.3 |
| Bergen | 72.2 | 5.7 | 0.2 | 14.9 | 2.1 | 16.8 |
| Burlington | 73.9 | 16.3 | 0.1 | 4.5 | 3.1 | 6.8 |
| Camden | 63.9 | 19.4 | 0.3 | 5.3 | 3.0 | 14.7 |
| Cape May | 90.8 | 4.6 | 0.5 | 1.1 | 1.5 | 6.5 |
| Cumberland | 62.3 | 20.7 | 0.9 | 1.2 | 3.9 | 27.6 |
| Essex | 42.9 | 40.4 | 0.2 | 4.7 | 3.6 | 20.8 |
| Gloucester | 82.8 | 10.0 | 0.1 | 2.8 | 2.4 | 5.0 |
| Hudson | 55.4 | 13.0 | 0.4 | 13.8 | 3.3 | 42.4 |
| Hunterdon | 91.4 | 2.6 | 0.1 | 3.3 | 1.3 | 5.5 |
| Mercer | 62.3 | 20.2 | 0.2 | 9.3 | 2.0 | 15.5 |
| Middlesex | 62.2 | 9.6 | 0.2 | 22.3 | 2.2 | 18.8 |
| Monmouth | 83.1 | 7.4 | 0.2 | 5.2 | 2.1 | 9.9 |
| Morris | 82.2 | 3.2 | 0.1 | 9.2 | 2.0 | 11.8 |
| Ocean | 91.7 | 3.1 | 0.1 | 1.8 | 1.5 | 8.5 |
| Passaic | 67.2 | 12.7 | 0.4 | 5.2 | 3.3 | 37.8 |
| Salem | 80.3 | 14.3 | 0.2 | 0.9 | 2.0 | 7.2 |
| Somerset | 69.8 | 8.9 | 0.2 | 14.7 | 2.0 | 13.3 |
| Sussex | 93.6 | 2.0 | 0.1 | 1.8 | 1.4 | 6.7 |
| Union | 58.5 | 21.6 | 0.2 | 4.7 | 1.7 | 28.1 |
| Warren | 89.9 | 3.8 | 0.2 | 2.5 | 1.6 | 7.4 |
| New Jersey | 69.2 | 13.6 | 0.2 | 8.6 | 2.5 | 18.2 |

Appendix B: Municipal Tables of Social Indicators

| | |
|--|-----|
| I.A.1 – Alcohol and Drug Related Crime, Rates per 1,000 | 129 |
| I.B.1 – Substance Abuse Treatment Admissions by Primary Substance of Abuse (totals)..... | 142 |
| I.B.2 – Substance Abuse Treatment Admissions by Primary Substance of Abuse (%) | 143 |
| II.A.1 – Alcohol Outlets..... | 144 |
| II.A.2 – Tobacco Outlets..... | 145 |
| II.B.1 – Community Norms Favorable Towards Substance Use..... | 146 |
| III.A.1 – Population | 148 |
| III.A.2 – Economic Deprivation | 149 |
| III.A.3 – Community Attachment..... | 150 |
| III.A.4 – Crime Level..... | 151 |
| III.A.5 – Housing Adequacy..... | 152 |
| III.A.6 – Primary Language Spoken at Home | 153 |
| III.B.1 – Family Structure..... | 154 |
| III.C.1 – School Involvement..... | 156 |
| III.D.1 – Substance Abuse Related ER Admissions | 158 |
| III.D.2 – Drug Caused ER Admissions..... | 159 |
| III.D.3 – Drug Caused ER Admissions Rate per 100,000 | 160 |
| III.D.4 – Alcohol Caused ER Admissions | 161 |
| III.D.5 – Alcohol Caused ER Admissions Rate per 100,000..... | 162 |
| III.D.6 – ER Admissions by Substance Related Injury | 163 |
| III.D.7 – ER Admissions by Substance Related Injury Rate per 100,000 | 164 |
| IV.A.1 – Population Size and Change, 2013 | 165 |
| IV.B.1 – Population Distribution by Age (Counts) | 166 |
| IV.B.2 – Population Distribution by Age (Percentage) | 167 |
| IV.C.1 – Total Population by Gender | 168 |
| IV.C.2 – Male Population Distribution by Age (Percentage)..... | 169 |
| IV.C.3 – Female Population Distribution by Age (Percentage) | 170 |
| IV.D.1 – Population Distribution by Race (Counts)..... | 171 |
| IV.D.2 – Population Distribution by Race (Percentage)..... | 172 |

I. Consequences of Substance Abuse

A) Alcohol and Drug Related Crime

I.A.1 – Alcohol and Drug Related Crime, Rates per 1,000

| Alcohol and Drug Related Crime: Clayton Borough | | | | | |
|--|----------------------------|---------------------------------|---------------------|------------------------------|---------------------|
| Type of Offense | Total 2013 Offenses | Alcohol Related Offenses | | Drug Related Offenses | |
| | | Total Offenses | Offense Rate | Total Offenses | Offense Rate |
| Homicide | - | 0.0 | 0.0 | 0.0 | 0.0 |
| Aggravated Assault | 10 | 3.0 | 0.4 | 0.5 | 0.1 |
| Sexual Assault | - | 0.0 | 0.0 | 0.0 | 0.0 |
| Robbery | 3 | 0.1 | 0.0 | 0.8 | 0.1 |
| Burglary | 44 | 1.6 | 0.2 | 14.8 | 1.8 |
| Larceny | 132 | 3.7 | 0.5 | 51.6 | 6.3 |
| Auto Theft | 6 | 0.2 | 0.0 | 1.1 | 0.1 |
| Total | 195 | 8.6 | 1.0 | 68.8 | 8.4 |

| Violent and Non-Violent Crimes: Clayton Borough | | |
|--|--------------|-------------|
| Type of Offense | Count | Rate |
| All Offenses | 195 | 23.9 |
| Violent Offenses | 13 | 1.6 |
| Non-Violent Offenses | 182 | 22.3 |

| Alcohol and Drug Related Crime: Deptford Township | | | | | |
|--|----------------------------|---------------------------------|---------------------|------------------------------|---------------------|
| Type of Offense | Total 2013 Offenses | Alcohol Related Offenses | | Drug Related Offenses | |
| | | Total Offenses | Offense Rate | Total Offenses | Offense Rate |
| Homicide | 1 | 0.3 | 0.0 | 0.1 | 0.0 |
| Aggravated Assault | 26 | 7.8 | 0.3 | 1.3 | 0.0 |
| Sexual Assault | 4 | 0.9 | 0.0 | 0.1 | 0.0 |
| Robbery | 30 | 1.0 | 0.0 | 8.4 | 0.3 |
| Burglary | 190 | 6.8 | 0.2 | 63.8 | 2.1 |
| Larceny | 1,253 | 35.1 | 1.1 | 489.9 | 16.0 |
| Auto Theft | 53 | 1.9 | 0.1 | 9.4 | 0.3 |
| Total | 1,557 | 53.8 | 1.8 | 573.1 | 18.7 |

| Violent and Non-Violent Crimes: Deptford Township | | |
|--|--------------|-------------|
| Type of Offense | Count | Rate |
| All Offenses | 1,557 | 51.1 |
| Violent Offenses | 61 | 2.0 |
| Non-Violent Offenses | 1,496 | 49.1 |

| Alcohol and Drug Related Crime: East Greenwich Twp | | | | | |
|---|----------------------------|---------------------------------|---------------------|------------------------------|---------------------|
| Type of Offense | Total 2013 Offenses | Alcohol Related Offenses | | Drug Related Offenses | |
| | | Total Offenses | Offense Rate | Total Offenses | Offense Rate |
| Homicide | - | 0.0 | 0.0 | 0.0 | 0.0 |
| Aggravated Assault | 3 | 0.9 | 0.1 | 0.2 | 0.0 |
| Sexual Assault | - | 0.0 | 0.0 | 0.0 | 0.0 |
| Robbery | 2 | 0.1 | 0.0 | 0.6 | 0.1 |
| Burglary | 24 | 0.9 | 0.1 | 8.1 | 0.8 |
| Larceny | 58 | 1.6 | 0.2 | 22.7 | 2.3 |
| Auto Theft | 6 | 0.2 | 0.0 | 1.1 | 0.1 |
| Total | 93 | 3.7 | 0.4 | 32.5 | 3.3 |

| Violent and Non-Violent Crimes: East Greenwich Twp | | |
|---|--------------|-------------|
| Type of Offense | Count | Rate |
| All Offenses | 93 | 9.2 |
| Violent Offenses | 5 | 0.5 |
| Non-Violent Offenses | 88 | 8.7 |

| Alcohol and Drug Related Crime: Elk Township | | | | | |
|---|----------------------------|---------------------------------|---------------------|------------------------------|---------------------|
| Type of Offense | Total 2013 Offenses | Alcohol Related Offenses | | Drug Related Offenses | |
| | | Total Offenses | Offense Rate | Total Offenses | Offense Rate |
| Homicide | - | 0.0 | 0.0 | 0.0 | 0.0 |
| Aggravated Assault | 7 | 2.1 | 0.5 | 0.4 | 0.1 |
| Sexual Assault | - | 0.0 | 0.0 | 0.0 | 0.0 |
| Robbery | - | 0.0 | 0.0 | 0.0 | 0.0 |
| Burglary | 24 | 0.9 | 0.2 | 8.1 | 1.9 |
| Larceny | 53 | 1.5 | 0.4 | 20.7 | 4.9 |
| Auto Theft | 2 | 0.1 | 0.0 | 0.4 | 0.1 |
| Total | 86 | 4.5 | 1.1 | 29.5 | 7.0 |

| Violent and Non-Violent Crimes: Elk Township | | |
|---|--------------|-------------|
| Type of Offense | Count | Rate |
| All Offenses | 86 | 20.3 |
| Violent Offenses | 7 | 1.7 |
| Non-Violent Offenses | 79 | 18.6 |

| Alcohol and Drug Related Crime: Franklin Township | | | | | |
|--|----------------------------|---------------------------------|---------------------|------------------------------|---------------------|
| Type of Offense | Total 2013 Offenses | Alcohol Related Offenses | | Drug Related Offenses | |
| | | Total Offenses | Offense Rate | Total Offenses | Offense Rate |
| Homicide | 1 | 0.3 | 0.0 | 0.1 | 0.0 |
| Aggravated Assault | 9 | 2.7 | 0.2 | 0.5 | 0.0 |
| Sexual Assault | - | 0.0 | 0.0 | 0.0 | 0.0 |
| Robbery | 2 | 0.1 | 0.0 | 0.6 | 0.0 |
| Burglary | 95 | 3.4 | 0.2 | 31.9 | 1.9 |
| Larceny | 239 | 6.7 | 0.4 | 93.4 | 5.6 |
| Auto Theft | 10 | 0.4 | 0.0 | 1.8 | 0.1 |
| Total | 356 | 13.5 | 0.8 | 128.2 | 7.6 |

| Violent and Non-Violent Crimes: Franklin Township | | |
|--|--------------|-------------|
| Type of Offense | Count | Rate |
| All Offenses | 356 | 21.3 |
| Violent Offenses | 12 | 0.7 |
| Non-Violent Offenses | 344 | 20.5 |

| Alcohol and Drug Related Crime: Glassboro Borough | | | | | |
|--|----------------------------|---------------------------------|---------------------|------------------------------|---------------------|
| Type of Offense | Total 2013 Offenses | Alcohol Related Offenses | | Drug Related Offenses | |
| | | Total Offenses | Offense Rate | Total Offenses | Offense Rate |
| Homicide | - | 0.0 | 0.0 | 0.0 | 0.0 |
| Aggravated Assault | 17 | 5.1 | 0.3 | 0.9 | 0.0 |
| Sexual Assault | 2 | 0.5 | 0.0 | 0.1 | 0.0 |
| Robbery | 15 | 0.5 | 0.0 | 4.2 | 0.2 |
| Burglary | 106 | 3.8 | 0.2 | 35.6 | 1.9 |
| Larceny | 403 | 11.3 | 0.6 | 157.6 | 8.4 |
| Auto Theft | 14 | 0.5 | 0.0 | 2.5 | 0.1 |
| Total | 557 | 21.7 | 1.2 | 200.8 | 10.7 |

| Violent and Non-Violent Crimes: Glassboro Borough | | |
|--|--------------|-------------|
| Type of Offense | Count | Rate |
| All Offenses | 557 | 29.5 |
| Violent Offenses | 34 | 1.8 |
| Non-Violent Offenses | 523 | 27.7 |

| Alcohol and Drug Related Crime: Greenwich Twp | | | | | |
|--|----------------------------|---------------------------------|---------------------|------------------------------|---------------------|
| Type of Offense | Total 2013 Offenses | Alcohol Related Offenses | | Drug Related Offenses | |
| | | Total Offenses | Offense Rate | Total Offenses | Offense Rate |
| Homicide | - | 0.0 | 0.0 | 0.0 | 0.0 |
| Aggravated Assault | 2 | 0.6 | 0.1 | 0.1 | 0.0 |
| Sexual Assault | - | 0.0 | 0.0 | 0.0 | 0.0 |
| Robbery | 2 | 0.1 | 0.0 | 0.6 | 0.1 |
| Burglary | 26 | 0.9 | 0.2 | 8.7 | 1.8 |
| Larceny | 112 | 3.1 | 0.6 | 43.8 | 8.9 |
| Auto Theft | 2 | 0.1 | 0.0 | 0.4 | 0.1 |
| Total | 144 | 4.8 | 1.0 | 53.5 | 10.9 |

| Violent and Non-Violent Crimes: Greenwich Twp | | |
|--|--------------|-------------|
| Type of Offense | Count | Rate |
| All Offenses | 144 | 29.4 |
| Violent Offenses | 4 | 0.8 |
| Non-Violent Offenses | 140 | 28.6 |

| Alcohol and Drug Related Crime: Harrison Township | | | | | |
|--|----------------------------|---------------------------------|---------------------|------------------------------|---------------------|
| Type of Offense | Total 2013 Offenses | Alcohol Related Offenses | | Drug Related Offenses | |
| | | Total Offenses | Offense Rate | Total Offenses | Offense Rate |
| Homicide | - | 0.0 | 0.0 | 0.0 | 0.0 |
| Aggravated Assault | 2 | 0.6 | 0.0 | 0.1 | 0.0 |
| Sexual Assault | - | 0.0 | 0.0 | 0.0 | 0.0 |
| Robbery | 1 | 0.0 | 0.0 | 0.3 | 0.0 |
| Burglary | 52 | 1.9 | 0.1 | 17.5 | 1.4 |
| Larceny | 88 | 2.5 | 0.2 | 34.4 | 2.8 |
| Auto Theft | 6 | 0.2 | 0.0 | 1.1 | 0.1 |
| Total | 149 | 5.2 | 0.4 | 53.3 | 4.3 |

| Violent and Non-Violent Crimes: Harrison Township | | |
|--|--------------|-------------|
| Type of Offense | Count | Rate |
| All Offenses | 149 | 11.9 |
| Violent Offenses | 3 | 0.2 |
| Non-Violent Offenses | 146 | 11.6 |

| Alcohol and Drug Related Crime: Logan Township | | | | | |
|---|----------------------------|---------------------------------|---------------------|------------------------------|---------------------|
| Type of Offense | Total 2013 Offenses | Alcohol Related Offenses | | Drug Related Offenses | |
| | | Total Offenses | Offense Rate | Total Offenses | Offense Rate |
| Homicide | - | 0.0 | 0.0 | 0.0 | 0.0 |
| Aggravated Assault | 7 | 2.1 | 0.3 | 0.4 | 0.1 |
| Sexual Assault | - | 0.0 | 0.0 | 0.0 | 0.0 |
| Robbery | 1 | 0.0 | 0.0 | 0.3 | 0.0 |
| Burglary | 23 | 0.8 | 0.1 | 7.7 | 1.3 |
| Larceny | 97 | 2.7 | 0.4 | 37.9 | 6.3 |
| Auto Theft | 15 | 0.5 | 0.1 | 2.7 | 0.4 |
| Total | 143 | 6.2 | 1.0 | 48.9 | 8.1 |

| Violent and Non-Violent Crimes: Logan Township | | |
|---|--------------|-------------|
| Type of Offense | Count | Rate |
| All Offenses | 143 | 23.8 |
| Violent Offenses | 8 | 1.3 |
| Non-Violent Offenses | 135 | 22.4 |

| Alcohol and Drug Related Crime: Mantua Township | | | | | |
|--|----------------------------|---------------------------------|---------------------|------------------------------|---------------------|
| Type of Offense | Total 2013 Offenses | Alcohol Related Offenses | | Drug Related Offenses | |
| | | Total Offenses | Offense Rate | Total Offenses | Offense Rate |
| Homicide | - | 0.0 | 0.0 | 0.0 | 0.0 |
| Aggravated Assault | 6 | 1.8 | 0.1 | 0.3 | 0.0 |
| Sexual Assault | - | 0.0 | 0.0 | 0.0 | 0.0 |
| Robbery | 5 | 0.2 | 0.0 | 1.4 | 0.1 |
| Burglary | 62 | 2.2 | 0.1 | 20.8 | 1.4 |
| Larceny | 200 | 5.6 | 0.4 | 78.2 | 5.2 |
| Auto Theft | 9 | 0.3 | 0.0 | 1.6 | 0.1 |
| Total | 282 | 10.1 | 0.7 | 102.3 | 6.7 |

| Violent and Non-Violent Crimes: Mantua Township | | |
|--|--------------|-------------|
| Type of Offense | Count | Rate |
| All Offenses | 282 | 18.7 |
| Violent Offenses | 11 | 0.7 |
| Non-Violent Offenses | 271 | 17.9 |

| Alcohol and Drug Related Crime: Monroe Township | | | | | |
|--|----------------------------|---------------------------------|---------------------|------------------------------|---------------------|
| Type of Offense | Total 2013 Offenses | Alcohol Related Offenses | | Drug Related Offenses | |
| | | Total Offenses | Offense Rate | Total Offenses | Offense Rate |
| Homicide | 1 | 0.3 | 0.0 | 0.1 | 0.0 |
| Aggravated Assault | 22 | 6.6 | 0.2 | 1.1 | 0.0 |
| Sexual Assault | 2 | 0.5 | 0.0 | 0.1 | 0.0 |
| Robbery | 24 | 0.8 | 0.0 | 6.7 | 0.2 |
| Burglary | 261 | 9.4 | 0.3 | 87.7 | 2.4 |
| Larceny | 530 | 14.8 | 0.4 | 207.2 | 5.7 |
| Auto Theft | 33 | 1.2 | 0.0 | 5.8 | 0.2 |
| Total | 873 | 33.6 | 0.9 | 308.8 | 8.5 |

| Violent and Non-Violent Crimes: Monroe Township | | |
|--|--------------|-------------|
| Type of Offense | Count | Rate |
| All Offenses | 873 | 23.9 |
| Violent Offenses | 49 | 1.3 |
| Non-Violent Offenses | 824 | 22.5 |

| Alcohol and Drug Related Crime: National Park Boro | | | | | |
|---|----------------------------|---------------------------------|---------------------|------------------------------|---------------------|
| Type of Offense | Total 2013 Offenses | Alcohol Related Offenses | | Drug Related Offenses | |
| | | Total Offenses | Offense Rate | Total Offenses | Offense Rate |
| Homicide | - | 0.0 | 0.0 | 0.0 | 0.0 |
| Aggravated Assault | 6 | 1.8 | 0.6 | 0.3 | 0.1 |
| Sexual Assault | - | 0.0 | 0.0 | 0.0 | 0.0 |
| Robbery | 1 | 0.0 | 0.0 | 0.3 | 0.1 |
| Burglary | 19 | 0.7 | 0.2 | 6.4 | 2.1 |
| Larceny | 36 | 1.0 | 0.3 | 14.1 | 4.7 |
| Auto Theft | 6 | 0.2 | 0.1 | 1.1 | 0.4 |
| Total | 68 | 3.7 | 1.2 | 22.1 | 7.3 |

| Violent and Non-Violent Crimes: National Park Boro | | |
|---|--------------|-------------|
| Type of Offense | Count | Rate |
| All Offenses | 68 | 22.6 |
| Violent Offenses | 7 | 2.3 |
| Non-Violent Offenses | 61 | 20.2 |

| Alcohol and Drug Related Crime: Newfield Borough | | | | | |
|---|----------------------------|---------------------------------|---------------------|------------------------------|---------------------|
| Type of Offense | Total 2013 Offenses | Alcohol Related Offenses | | Drug Related Offenses | |
| | | Total Offenses | Offense Rate | Total Offenses | Offense Rate |
| Homicide | - | 0.0 | 0.0 | 0.0 | 0.0 |
| Aggravated Assault | 1 | 0.3 | 0.2 | 0.1 | 0.0 |
| Sexual Assault | - | 0.0 | 0.0 | 0.0 | 0.0 |
| Robbery | - | 0.0 | 0.0 | 0.0 | 0.0 |
| Burglary | 9 | 0.3 | 0.2 | 3.0 | 1.8 |
| Larceny | 14 | 0.4 | 0.2 | 5.5 | 3.3 |
| Auto Theft | 1 | 0.0 | 0.0 | 0.2 | 0.1 |
| Total | 25 | 1.1 | 0.6 | 8.7 | 5.3 |

| Violent and Non-Violent Crimes: Newfield Borough | | |
|---|--------------|-------------|
| Type of Offense | Count | Rate |
| All Offenses | 25 | 16.2 |
| Violent Offenses | 1 | 0.6 |
| Non-Violent Offenses | 24 | 15.6 |

| Alcohol and Drug Related Crime: Paulsboro Borough | | | | | |
|--|----------------------------|---------------------------------|---------------------|------------------------------|---------------------|
| Type of Offense | Total 2013 Offenses | Alcohol Related Offenses | | Drug Related Offenses | |
| | | Total Offenses | Offense Rate | Total Offenses | Offense Rate |
| Homicide | - | 0.0 | 0.0 | 0.0 | 0.0 |
| Aggravated Assault | 13 | 3.9 | 0.6 | 0.7 | 0.1 |
| Sexual Assault | - | 0.0 | 0.0 | 0.0 | 0.0 |
| Robbery | 14 | 0.5 | 0.1 | 3.9 | 0.6 |
| Burglary | 43 | 1.5 | 0.3 | 14.4 | 2.4 |
| Larceny | 136 | 3.8 | 0.6 | 53.2 | 8.8 |
| Auto Theft | 8 | 0.3 | 0.0 | 1.4 | 0.2 |
| Total | 214 | 10.0 | 1.7 | 73.6 | 12.1 |

| Violent and Non-Violent Crimes: Paulsboro Borough | | |
|--|--------------|-------------|
| Type of Offense | Count | Rate |
| All Offenses | 214 | 35.4 |
| Violent Offenses | 27 | 4.5 |
| Non-Violent Offenses | 187 | 31.0 |

| Alcohol and Drug Related Crime: Pitman Borough | | | | | |
|---|----------------------------|---------------------------------|---------------------|------------------------------|---------------------|
| Type of Offense | Total 2013 Offenses | Alcohol Related Offenses | | Drug Related Offenses | |
| | | Total Offenses | Offense Rate | Total Offenses | Offense Rate |
| Homicide | 2 | 0.6 | 0.1 | 0.1 | 0.0 |
| Aggravated Assault | 2 | 0.6 | 0.1 | 0.1 | 0.0 |
| Sexual Assault | - | 0.0 | 0.0 | 0.0 | 0.0 |
| Robbery | 3 | 0.1 | 0.0 | 0.8 | 0.1 |
| Burglary | 20 | 0.7 | 0.1 | 6.7 | 0.7 |
| Larceny | 87 | 2.4 | 0.3 | 34.0 | 3.8 |
| Auto Theft | 2 | 0.1 | 0.0 | 0.4 | 0.0 |
| Total | 116 | 4.5 | 0.5 | 42.2 | 4.7 |

| Violent and Non-Violent Crimes: Pitman Borough | | |
|---|--------------|-------------|
| Type of Offense | Count | Rate |
| All Offenses | 116 | 13.0 |
| Violent Offenses | 7 | 0.8 |
| Non-Violent Offenses | 109 | 12.2 |

| Alcohol and Drug Related Crime: South Harrison Twp | | | | | |
|---|----------------------------|---------------------------------|---------------------|------------------------------|---------------------|
| Type of Offense | Total 2013 Offenses | Alcohol Related Offenses | | Drug Related Offenses | |
| | | Total Offenses | Offense Rate | Total Offenses | Offense Rate |
| Homicide | - | 0.0 | 0.0 | 0.0 | 0.0 |
| Aggravated Assault | 1 | 0.3 | 0.1 | 0.1 | 0.0 |
| Sexual Assault | 1 | 0.2 | 0.1 | 0.0 | 0.0 |
| Robbery | - | 0.0 | 0.0 | 0.0 | 0.0 |
| Burglary | 13 | 0.5 | 0.1 | 4.4 | 1.4 |
| Larceny | 15 | 0.4 | 0.1 | 5.9 | 1.8 |
| Auto Theft | 2 | 0.1 | 0.0 | 0.4 | 0.1 |
| Total | 32 | 1.5 | 0.5 | 10.7 | 3.4 |

| Violent and Non-Violent Crimes: South Harrison Twp | | |
|---|--------------|-------------|
| Type of Offense | Count | Rate |
| All Offenses | 32 | 10.0 |
| Violent Offenses | 2 | 0.6 |
| Non-Violent Offenses | 30 | 9.4 |

| Alcohol and Drug Related Crime: Swedesboro Boro | | | | | |
|--|----------------------------|---------------------------------|---------------------|------------------------------|---------------------|
| Type of Offense | Total 2013 Offenses | Alcohol Related Offenses | | Drug Related Offenses | |
| | | Total Offenses | Offense Rate | Total Offenses | Offense Rate |
| Homicide | - | 0.0 | 0.0 | 0.0 | 0.0 |
| Aggravated Assault | 1 | 0.3 | 0.1 | 0.1 | 0.0 |
| Sexual Assault | - | 0.0 | 0.0 | 0.0 | 0.0 |
| Robbery | 1 | 0.0 | 0.0 | 0.3 | 0.1 |
| Burglary | 11 | 0.4 | 0.2 | 3.7 | 1.4 |
| Larceny | 21 | 0.6 | 0.2 | 8.2 | 3.1 |
| Auto Theft | - | 0.0 | 0.0 | 0.0 | 0.0 |
| Total | 34 | 1.3 | 0.5 | 12.2 | 4.7 |

| Violent and Non-Violent Crimes: Swedesboro Boro | | |
|--|--------------|-------------|
| Type of Offense | Count | Rate |
| All Offenses | 34 | 12.0 |
| Violent Offenses | 2 | 0.7 |
| Non-Violent Offenses | 32 | 11.3 |

| Alcohol and Drug Related Crime: Washington Twp | | | | | |
|---|----------------------------|---------------------------------|---------------------|------------------------------|---------------------|
| Type of Offense | Total 2013 Offenses | Alcohol Related Offenses | | Drug Related Offenses | |
| | | Total Offenses | Offense Rate | Total Offenses | Offense Rate |
| Homicide | - | 0.0 | 0.0 | 0.0 | 0.0 |
| Aggravated Assault | 8 | 2.4 | 0.0 | 0.4 | 0.0 |
| Sexual Assault | - | 0.0 | 0.0 | 0.0 | 0.0 |
| Robbery | 16 | 0.5 | 0.0 | 4.5 | 0.1 |
| Burglary | 246 | 8.9 | 0.2 | 82.7 | 1.7 |
| Larceny | 830 | 23.2 | 0.5 | 324.5 | 6.7 |
| Auto Theft | 29 | 1.0 | 0.0 | 5.1 | 0.1 |
| Total | 1,129 | 36.1 | 0.7 | 417.2 | 8.6 |

| Violent and Non-Violent Crimes: Washington Twp | | |
|---|--------------|-------------|
| Type of Offense | Count | Rate |
| All Offenses | 1,129 | 23.4 |
| Violent Offenses | 24 | 0.5 |
| Non-Violent Offenses | 1,105 | 22.9 |

| Alcohol and Drug Related Crime: Wenonah Borough | | | | | |
|--|----------------------------|---------------------------------|---------------------|------------------------------|---------------------|
| Type of Offense | Total 2013 Offenses | Alcohol Related Offenses | | Drug Related Offenses | |
| | | Total Offenses | Offense Rate | Total Offenses | Offense Rate |
| Homicide | - | 0.0 | 0.0 | 0.0 | 0.0 |
| Aggravated Assault | - | 0.0 | 0.0 | 0.0 | 0.0 |
| Sexual Assault | - | 0.0 | 0.0 | 0.0 | 0.0 |
| Robbery | - | 0.0 | 0.0 | 0.0 | 0.0 |
| Burglary | 8 | 0.3 | 0.1 | 2.7 | 1.2 |
| Larceny | 17 | 0.5 | 0.2 | 6.6 | 3.1 |
| Auto Theft | 3 | 0.1 | 0.0 | 0.5 | 0.2 |
| Total | 28 | 0.9 | 0.4 | 9.9 | 4.6 |

| Violent and Non-Violent Crimes: Wenonah Borough | | |
|--|--------------|-------------|
| Type of Offense | Count | Rate |
| All Offenses | 28 | 12.4 |
| Violent Offenses | - | 0.0 |
| Non-Violent Offenses | 28 | 12.4 |

| Alcohol and Drug Related Crime: West Deptford Twp | | | | | |
|--|----------------------------|---------------------------------|---------------------|------------------------------|---------------------|
| Type of Offense | Total 2013 Offenses | Alcohol Related Offenses | | Drug Related Offenses | |
| | | Total Offenses | Offense Rate | Total Offenses | Offense Rate |
| Homicide | - | 0.0 | 0.0 | 0.0 | 0.0 |
| Aggravated Assault | 2 | 0.6 | 0.0 | 0.1 | 0.0 |
| Sexual Assault | 1 | 0.2 | 0.0 | 0.0 | 0.0 |
| Robbery | 4 | 0.1 | 0.0 | 1.1 | 0.1 |
| Burglary | 93 | 3.3 | 0.2 | 31.2 | 1.4 |
| Larceny | 318 | 8.9 | 0.4 | 124.3 | 5.8 |
| Auto Theft | 26 | 0.9 | 0.0 | 4.6 | 0.2 |
| Total | 444 | 14.1 | 0.7 | 161.4 | 7.5 |

| Violent and Non-Violent Crimes: West Deptford Twp | | |
|--|--------------|-------------|
| Type of Offense | Count | Rate |
| All Offenses | 444 | 20.6 |
| Violent Offenses | 7 | 0.3 |
| Non-Violent Offenses | 437 | 20.3 |

| Alcohol and Drug Related Crime: Westville Borough | | | | | |
|--|----------------------------|---------------------------------|---------------------|------------------------------|---------------------|
| Type of Offense | Total 2013 Offenses | Alcohol Related Offenses | | Drug Related Offenses | |
| | | Total Offenses | Offense Rate | Total Offenses | Offense Rate |
| Homicide | - | 0.0 | 0.0 | 0.0 | 0.0 |
| Aggravated Assault | 6 | 1.8 | 0.4 | 0.3 | 0.1 |
| Sexual Assault | - | 0.0 | 0.0 | 0.0 | 0.0 |
| Robbery | 5 | 0.2 | 0.0 | 1.4 | 0.3 |
| Burglary | 60 | 2.2 | 0.5 | 20.2 | 4.7 |
| Larceny | 112 | 3.1 | 0.7 | 43.8 | 10.3 |
| Auto Theft | 15 | 0.5 | 0.1 | 2.7 | 0.6 |
| Total | 198 | 7.8 | 1.8 | 68.3 | 16.0 |

| Violent and Non-Violent Crimes: Westville Borough | | |
|--|--------------|-------------|
| Type of Offense | Count | Rate |
| All Offenses | 198 | 46.6 |
| Violent Offenses | 11 | 2.6 |
| Non-Violent Offenses | 187 | 44.0 |

| Alcohol and Drug Related Crime: Woodbury City | | | | | |
|--|----------------------------|---------------------------------|---------------------|------------------------------|---------------------|
| Type of Offense | Total 2013 Offenses | Alcohol Related Offenses | | Drug Related Offenses | |
| | | Total Offenses | Offense Rate | Total Offenses | Offense Rate |
| Homicide | 1 | 0.3 | 0.0 | 0.1 | 0.0 |
| Aggravated Assault | 22 | 6.6 | 0.7 | 1.1 | 0.1 |
| Sexual Assault | 2 | 0.5 | 0.0 | 0.1 | 0.0 |
| Robbery | 20 | 0.7 | 0.1 | 5.6 | 0.6 |
| Burglary | 109 | 3.9 | 0.4 | 36.6 | 3.6 |
| Larceny | 385 | 10.8 | 1.1 | 150.5 | 14.8 |
| Auto Theft | 13 | 0.5 | 0.0 | 2.3 | 0.2 |
| Total | 552 | 23.2 | 2.3 | 196.3 | 19.3 |

| Violent and Non-Violent Crimes: Woodbury City | | |
|--|--------------|-------------|
| Type of Offense | Count | Rate |
| All Offenses | 552 | 54.7 |
| Violent Offenses | 45 | 4.5 |
| Non-Violent Offenses | 507 | 50.3 |

| Alcohol and Drug Related Crime: Woodbury Heights Borough | | | | | |
|---|----------------------------|---------------------------------|---------------------|------------------------------|---------------------|
| Type of Offense | Total 2013 Offenses | Alcohol Related Offenses | | Drug Related Offenses | |
| | | Total Offenses | Offense Rate | Total Offenses | Offense Rate |
| Homicide | - | 0.0 | 0.0 | 0.0 | 0.0 |
| Aggravated Assault | - | 0.0 | 0.0 | 0.0 | 0.0 |
| Sexual Assault | - | 0.0 | 0.0 | 0.0 | 0.0 |
| Robbery | 3 | 0.1 | 0.0 | 0.8 | 0.3 |
| Burglary | 20 | 0.7 | 0.2 | 6.7 | 2.2 |
| Larceny | 69 | 1.9 | 0.6 | 27.0 | 8.8 |
| Auto Theft | 3 | 0.1 | 0.0 | 0.5 | 0.2 |
| Total | 95 | 2.9 | 0.9 | 35.1 | 11.5 |

| Violent and Non-Violent Crimes: Woodbury Heights Borough | | |
|---|--------------|-------------|
| Type of Offense | Count | Rate |
| All Offenses | 95 | 31.4 |
| Violent Offenses | 3 | 1.0 |
| Non-Violent Offenses | 92 | 30.4 |

| Alcohol and Drug Related Crime: Woolwich Twp | | | | | |
|---|----------------------------|---------------------------------|---------------------|------------------------------|---------------------|
| Type of Offense | Total 2013 Offenses | Alcohol Related Offenses | | Drug Related Offenses | |
| | | Total Offenses | Offense Rate | Total Offenses | Offense Rate |
| Homicide | - | 0.0 | 0.0 | 0.0 | 0.0 |
| Aggravated Assault | 1 | 0.3 | 0.0 | 0.1 | 0.0 |
| Sexual Assault | - | 0.0 | 0.0 | 0.0 | 0.0 |
| Robbery | 1 | 0.0 | 0.0 | 0.3 | 0.0 |
| Burglary | 17 | 0.6 | 0.1 | 5.7 | 0.5 |
| Larceny | 36 | 1.0 | 0.1 | 14.1 | 1.3 |
| Auto Theft | - | 0.0 | 0.0 | 0.0 | 0.0 |
| Total | 55 | 2.0 | 0.2 | 20.1 | 1.9 |

| Violent and Non-Violent Crimes: Woolwich Twp | | |
|---|--------------|-------------|
| Type of Offense | Count | Rate |
| All Offenses | 55 | 5.0 |
| Violent Offenses | 2 | 0.2 |
| Non-Violent Offenses | 53 | 4.8 |

B) Alcohol and Drug Dependence

I.B.1 – Substance Abuse Treatment Admissions by Primary Substance of Abuse (totals)

| Substance Abuse Treatment Admissions by Primary Substance of Abuse | | | | | | |
|---|--------------|----------------|---------------|----------------------|------------------|--------------------|
| Municipality | Total | Alcohol | Heroin | Cocaine/Crack | Marijuana | Other Drugs |
| Clayton borough | 85 | 23 | 34 | 6 | 12 | 10 |
| Deptford township | 198 | 42 | 116 | 6 | 24 | 10 |
| East Greenwich township | 27 | 9 | 9 | 4 | 3 | 2 |
| Elk township | 14 | 5 | 5 | 4 | 0 | 0 |
| Franklin township | 133 | 22 | 89 | 2 | 14 | 6 |
| Glassboro borough | 192 | 52 | 82 | 10 | 35 | 13 |
| Greenwich twp | 29 | 8 | 18 | 1 | 2 | 0 |
| Harrison township | 46 | 12 | 23 | 1 | 9 | 1 |
| Logan township | 18 | 6 | 11 | 0 | 0 | 1 |
| Mantua township | 127 | 21 | 82 | 6 | 8 | 10 |
| Monroe township | 213 | 43 | 116 | 9 | 23 | 22 |
| National Park boro | 68 | 9 | 48 | 3 | 4 | 4 |
| Newfield borough | 33 | 5 | 21 | 1 | 5 | 1 |
| Paulsboro borough | 93 | 22 | 37 | 4 | 22 | 8 |
| Pitman borough | 86 | 16 | 46 | 5 | 12 | 7 |
| South Harrison twp | 5 | 1 | 1 | 0 | 3 | 0 |
| Swedesboro boro | 48 | 10 | 31 | 0 | 5 | 2 |
| Washington twp | 263 | 56 | 144 | 10 | 34 | 19 |
| Wenonah borough | 76 | 16 | 53 | 5 | 2 | 0 |
| West Deptford twp | 134 | 27 | 66 | 10 | 16 | 15 |
| Westville borough | 132 | 30 | 67 | 8 | 16 | 11 |
| Woodbury city | 191 | 26 | 99 | 16 | 30 | 20 |
| Woodbury Heights borough | 36 | 10 | 20 | 0 | 3 | 3 |
| Woolwich twp | 14 | 6 | 4 | 0 | 3 | 1 |

I.B.2 – Substance Abuse Treatment Admissions by Primary Substance of Abuse (%)

| Substance Abuse Treatment Admissions by Primary Substance of Abuse | | | | | |
|---|------------------------|-----------------------|------------------------------|--------------------------|----------------------------|
| Municipality | Percent Alcohol | Percent Heroin | Percent Cocaine/Crack | Percent Marijuana | Percent Other Drugs |
| Clayton borough | 27.1 | 40.0 | 7.1 | 14.1 | 11.8 |
| Deptford township | 21.2 | 58.6 | 3.0 | 12.1 | 5.1 |
| East Greenwich township | 33.3 | 33.3 | 14.8 | 11.1 | 7.4 |
| Elk township | 35.7 | 35.7 | 28.6 | 0.0 | 0.0 |
| Franklin township | 16.5 | 66.9 | 1.5 | 10.5 | 4.5 |
| Glassboro borough | 27.1 | 42.7 | 5.2 | 18.2 | 6.8 |
| Greenwich twp | 27.6 | 62.1 | 3.4 | 6.9 | 0.0 |
| Harrison township | 26.1 | 50.0 | 2.2 | 19.6 | 2.2 |
| Logan township | 33.3 | 61.1 | 0.0 | 0.0 | 5.6 |
| Mantua township | 16.5 | 64.6 | 4.7 | 6.3 | 7.9 |
| Monroe township | 20.2 | 54.5 | 4.2 | 10.8 | 10.3 |
| National Park boro | 13.2 | 70.6 | 4.4 | 5.9 | 5.9 |
| Newfield borough | 15.2 | 63.6 | 3.0 | 15.2 | 3.0 |
| Paulsboro borough | 23.7 | 39.8 | 4.3 | 23.7 | 8.6 |
| Pitman borough | 18.6 | 53.5 | 5.8 | 14.0 | 8.1 |
| South Harrison twp | 20.0 | 20.0 | 0.0 | 60.0 | 0.0 |
| Swedesboro boro | 20.8 | 64.6 | 0.0 | 10.4 | 4.2 |
| Washington twp | 21.3 | 54.8 | 3.8 | 12.9 | 7.2 |
| Wenonah borough | 21.1 | 69.7 | 6.6 | 2.6 | 0.0 |
| West Deptford twp | 20.1 | 49.3 | 7.5 | 11.9 | 11.2 |
| Westville borough | 22.7 | 50.8 | 6.1 | 12.1 | 8.3 |
| Woodbury city | 13.6 | 51.8 | 8.4 | 15.7 | 10.5 |
| Woodbury Heights borough | 27.8 | 55.6 | 0.0 | 8.3 | 8.3 |
| Woolwich twp | 42.9 | 28.6 | 0.0 | 21.4 | 7.1 |

II. Root Causes of Substance Abuse

A) Retail Availability

II.A.1 – Alcohol Outlets

| Licensed Alcohol Retailers - 2014 | | | | | | | | |
|--|---------------------------------|-----------------------|------------------------------------|-----------------------|--------------------------------|-----------------------|---|-----------------------|
| Municipality | Total Number of Licenses | Rate per 1,000 | Number of Bars/ Restaurants | Rate per 1,000 | Number of Liquor Stores | Rate per 1,000 | Number of Bars/ Restaurants with Package Provision | Rate per 1,000 |
| Clayton borough | 4 | 0.5 | 3 | 0.4 | 1 | 0.1 | 1 | 0.1 |
| Deptford township | 23 | 0.8 | 19 | 0.6 | 4 | 0.1 | 1 | 0.0 |
| East Greenwich township | 2 | 0.2 | 2 | 0.2 | 0 | 0.0 | 1 | 0.1 |
| Elk township | 0 | 0.0 | 0 | 0.0 | 0 | 0.0 | 0 | 0.0 |
| Franklin township | 12 | 0.7 | 10 | 0.6 | 2 | 0.1 | 2 | 0.1 |
| Glassboro borough | 11 | 0.6 | 9 | 0.5 | 2 | 0.1 | 1 | 0.1 |
| Greenwich twp | 5 | 1.0 | 4 | 0.8 | 1 | 0.2 | 0 | 0.0 |
| Harrison township | 1 | 0.1 | 1 | 0.1 | 0 | 0.0 | 0 | 0.0 |
| Logan township | 5 | 0.8 | 4 | 0.7 | 1 | 0.2 | 0 | 0.0 |
| Mantua township | 6 | 0.4 | 5 | 0.3 | 1 | 0.1 | 0 | 0.0 |
| Monroe township | 17 | 0.5 | 15 | 0.4 | 2 | 0.1 | 2 | 0.1 |
| National Park boro | 8 | 2.7 | 7 | 2.3 | 1 | 0.3 | 0 | 0.0 |
| Newfield borough | 0 | 0.0 | 0 | 0.0 | 0 | 0.0 | 0 | 0.0 |
| Paulsboro borough | 15 | 2.5 | 13 | 2.2 | 2 | 0.3 | 1 | 0.2 |
| Pitman borough | 0 | 0.0 | 0 | 0.0 | 0 | 0.0 | 0 | 0.0 |
| South Harrison twp | 0 | 0.0 | 0 | 0.0 | 0 | 0.0 | 0 | 0.0 |
| Swedesboro boro | 3 | 1.1 | 2 | 0.8 | 1 | 0.4 | 1 | 0.4 |
| Washington twp | 18 | 0.4 | 13 | 0.3 | 5 | 0.1 | 0 | 0.0 |
| Wenonah borough | 0 | 0.0 | 0 | 0.0 | 0 | 0.0 | 0 | 0.0 |
| West Deptford twp | 8 | 0.4 | 6 | 0.3 | 2 | 0.1 | 0 | 0.0 |
| Westville borough | 7 | 1.6 | 7 | 1.6 | 0 | 0.0 | 1 | 0.2 |
| Woodbury city | 10 | 1.0 | 8 | 0.8 | 2 | 0.2 | 3 | 0.3 |
| Woodbury Heights borough | 2 | 0.7 | 1 | 0.3 | 1 | 0.3 | 0 | 0.0 |
| Woolwich twp | 3 | 0.3 | 2 | 0.2 | 1 | 0.1 | 0 | 0.0 |

II.A.2 – Tobacco Outlets

| Licensed Cigarette Retailers - 2014 | | |
|--|---------------------------------|-----------------------|
| Municipality | Total Number of Licenses | Rate per 1,000 |
| Clayton borough | 9 | 1.1 |
| Deptford township | 31 | 1.0 |
| East Greenwich township | 3 | 0.3 |
| Elk township | 3 | 0.7 |
| Franklin township | 16 | 1.0 |
| Glassboro borough | 22 | 1.2 |
| Greenwich twp | 7 | 1.4 |
| Harrison township | 5 | 0.4 |
| Logan township | 4 | 0.7 |
| Mantua township | 10 | 0.7 |
| Monroe township | 26 | 0.7 |
| National Park boro | 4 | 1.3 |
| Newfield borough | 2 | 1.2 |
| Paulsboro borough | 13 | 2.2 |
| Pitman borough | 5 | 0.6 |
| South Harrison twp | 0 | 0.0 |
| Swedesboro boro | 1 | 0.4 |
| Washington twp | 38 | 0.8 |
| Wenonah borough | 0 | 0.0 |
| West Deptford twp | 12 | 0.6 |
| Westville borough | 6 | 1.4 |
| Woodbury city | 18 | 1.8 |
| Woodbury Heights borough | 7 | 2.3 |
| Woolwich twp | 5 | 0.5 |

B) Community Norms Favorable Towards Substance Use

II.B.1 – Community Norms Favorable Towards Substance Use

| Municipality | Private Property Ordinance | Average Number of Alcohol Outlets Within Walkable Distance to Schools | Average Number of Bars/ Restaurants Within Walkable Distance to Schools | Average Number of Liquor Stores Within Walkable Distance to Schools | Average Number of Bars/ Restaurants with Package Provision Within Walkable Distance to Schools | Average Number of Tobacco Retailers Within Walkable Distance to Schools |
|-------------------------|-----------------------------------|--|--|--|---|--|
| Clayton borough | Yes | 1.0 | 0.8 | 0.3 | 0.3 | 3.3 |
| Deptford township | NR | 0.8 | 0.7 | 0.1 | 0.1 | 1.7 |
| East Greenwich township | NR | 0.0 | 0.0 | 0.0 | 0.0 | 0.0 |
| Elk township | Yes | 0.0 | 0.0 | 0.0 | 0.0 | 0.0 |
| Franklin township | NR | 0.8 | 0.7 | 0.2 | 0.0 | 1.7 |
| Glassboro borough | Yes | 1.0 | 1.0 | 0.0 | 0.1 | 3.4 |
| Greenwich twp | NR | 2.3 | 1.7 | 0.7 | 0.0 | 1.3 |
| Harrison township | Yes | 0.0 | 0.0 | 0.0 | 0.0 | 0.6 |
| Logan township | Yes | 2.3 | 2.3 | 0.0 | 0.0 | 2.0 |
| Mantua township | Yes | 0.8 | 0.8 | 0.0 | 0.0 | 0.4 |
| Monroe township | Yes | 1.3 | 1.2 | 0.1 | 0.3 | 2.7 |
| National Park boro | NR | 4.0 | 3.0 | 1.0 | 0.0 | 2.0 |
| Newfield borough | NR | 0.0 | 0.0 | 0.0 | 0.0 | 2.0 |
| Paulsboro borough | Yes | 5.4 | 4.8 | 0.6 | 0.6 | 5.4 |
| Pitman borough | NR | 0.3 | 0.2 | 0.2 | 0.0 | 2.5 |
| South Harrison twp | No | 0.0 | 0.0 | 0.0 | 0.0 | 0.0 |
| Swedesboro boro | No | 2.5 | 1.5 | 1.0 | 0.5 | 1.0 |
| Washington twp | No | 0.8 | 0.5 | 0.3 | 0.0 | 1.9 |

| Municipality | Private Property Ordinance | Average Number of Alcohol Outlets Within Walkable Distance to Schools | Average Number of Bars/ Restaurants Within Walkable Distance to Schools | Average Number of Liquor Stores Within Walkable Distance to Schools | Average Number of Bars/ Restaurants with Package Provision Within Walkable Distance to Schools | Average Number of Tobacco Retailers Within Walkable Distance to Schools |
|--------------------------|-----------------------------------|--|--|--|---|--|
| Wenonah borough | Yes | 0.0 | 0.0 | 0.0 | 0.0 | 0.0 |
| West Deptford twp | NR | 1.2 | 1.0 | 0.2 | 0.0 | 2.0 |
| Westville borough | Yes | 7.0 | 7.0 | 0.0 | 1.0 | 5.0 |
| Woodbury city | NR | 2.1 | 1.4 | 0.7 | 0.4 | 5.7 |
| Woodbury Heights borough | Yes | 0.8 | 0.5 | 0.3 | 0.0 | 1.8 |
| Woolwich twp | Yes | 0.0 | 0.0 | 0.0 | 0.0 | 0.0 |

III. Local Conditions

A) Community Environment

III.A.1 – Population

| Population, Gloucester County, 2013 | | | | | | |
|--|-------------------------|---|---|---|--|--|
| Municipality | Total Population | Population Density per Square Mile | Population Under 18 Years of Age | Population Under 18 Years of Age (%) | Population Over 65 Years of Age | Population Over 65 Years of Age (%) |
| Clayton borough | 8,196 | 1,147.9 | 2,141 | 26.1 | 990 | 12.1 |
| Deptford township | 30,565 | 1,760.5 | 6,364 | 20.8 | 4,651 | 15.2 |
| East Greenwich township | 9,818 | 679.9 | 2,813 | 28.7 | 1,107 | 11.3 |
| Elk township | 4,237 | 217.3 | 832 | 19.6 | 590 | 13.9 |
| Franklin township | 16,791 | 300.3 | 3,975 | 23.7 | 1,835 | 10.9 |
| Glassboro borough | 18,753 | 2,041.8 | 3,755 | 20.0 | 1,903 | 10.1 |
| Greenwich twp | 4,895 | 545.7 | 978 | 20.0 | 837 | 17.1 |
| Harrison township | 12,495 | 652.8 | 3,697 | 29.6 | 950 | 7.6 |
| Logan township | 6,042 | 275.6 | 1,565 | 25.9 | 387 | 6.4 |
| Mantua township | 15,177 | 957.6 | 3,659 | 24.1 | 2,138 | 14.1 |
| Monroe township | 36,386 | 784.3 | 9,433 | 25.9 | 5,043 | 13.9 |
| National Park boro | 3,024 | 3,011.2 | 711 | 23.5 | 352 | 11.6 |
| Newfield borough | 1,662 | 976.0 | 376 | 22.6 | 226 | 13.6 |
| Paulsboro borough | 6,063 | 3,198.4 | 2,006 | 33.1 | 622 | 10.3 |
| Pitman borough | 8,982 | 3,963.3 | 2,035 | 22.7 | 1,338 | 14.9 |
| South Harrison twp | 3,180 | 202.8 | 934 | 29.4 | 350 | 11.0 |
| Swedesboro boro | 2,621 | 3,619.5 | 701 | 26.7 | 280 | 10.7 |
| Washington twp | 48,432 | 2,265.1 | 11,030 | 22.8 | 6,623 | 13.7 |
| Wenonah borough | 2,165 | 2,226.5 | 470 | 21.7 | 286 | 13.2 |
| West Deptford twp | 21,605 | 1,401.9 | 4,398 | 20.4 | 3,318 | 15.4 |
| Westville borough | 4,272 | 4,171.3 | 863 | 20.2 | 638 | 14.9 |
| Woodbury city | 10,147 | 5,050.6 | 2,268 | 22.4 | 1,467 | 14.5 |
| Woodbury Heights borough | 3,049 | 2,494.5 | 583 | 19.1 | 456 | 15.0 |
| Woolwich twp | 10,541 | 504.1 | 3,634 | 34.5 | 791 | 7.5 |

III.A.2 – Economic Deprivation

| Economic Deprivation, Gloucester County, 2013 | | | | | | |
|--|-------------------------------------|--------------------|---------------------------------------|--------------------------------------|--------------------------------|-------------------------|
| Municipality | Median Household Income (\$) | Poverty (%) | Child Poverty Under Age 18 (%) | Child Poverty Under Age 5 (%) | Over Age 65 Poverty (%) | Unemployment (%) |
| Clayton borough | 64,183 | 10.5 | 8.4 | 5.3 | 13.6 | 8.4 |
| Deptford township | 67,196 | 10.7 | 14.7 | 2.5 | 6.8 | 10.7 |
| East Greenwich township | 112,697 | 7.0 | 9.5 | 5.8 | 6.5 | 5.6 |
| Elk township | 77,457 | 8.3 | 6.8 | 7.7 | 5.3 | 16.5 |
| Franklin township | 76,830 | 6.3 | 6.5 | 0.0 | 8.9 | 12.5 |
| Glassboro borough | 64,136 | 17.4 | 17.0 | 5.5 | 3.9 | 10.5 |
| Greenwich twp | 69,861 | 6.2 | 11.5 | 18.3 | 4.2 | 10.8 |
| Harrison township | 127,875 | 3.2 | 3.0 | 0.0 | 2.7 | 10.0 |
| Logan township | 90,164 | 6.3 | 7.0 | 3.7 | 10.1 | 9.0 |
| Mantua township | 82,204 | 6.6 | 10.5 | 0.0 | 4.3 | 8.4 |
| Monroe township | 71,741 | 6.9 | 9.7 | 7.1 | 6.1 | 11.2 |
| National Park boro | 62,042 | 6.0 | 7.5 | 6.2 | 4.1 | 15.7 |
| Newfield borough | 71,739 | 8.1 | 9.1 | 7.0 | 8.4 | 11.8 |
| Paulsboro borough | 41,061 | 33.9 | 62.2 | 2.9 | 12.0 | 20.0 |
| Pitman borough | 70,058 | 4.1 | 3.7 | 15.6 | 4.9 | 7.9 |
| South Harrison twp | 114,353 | 2.5 | 0.3 | 0.0 | 5.1 | 7.5 |
| Swedesboro boro | 73,036 | 6.0 | 4.3 | 0.0 | 12.9 | 9.8 |
| Washington twp | 83,600 | 4.3 | 4.7 | 6.3 | 3.7 | 11.2 |
| Wenonah borough | 107,279 | 1.8 | 4.0 | 3.6 | 0.0 | 6.2 |
| West Deptford twp | 67,866 | 8.2 | 11.1 | 0.0 | 7.4 | 11.9 |
| Westville borough | 60,186 | 17.1 | 21.1 | 13.4 | 17.7 | 16.4 |
| Woodbury city | 53,359 | 14.5 | 19.2 | 33.9 | 12.1 | 10.8 |
| Woodbury Heights borough | 76,993 | 2.8 | 1.9 | 7.8 | 2.2 | 9.0 |
| Woolwich twp | 117,571 | 4.5 | 5.8 | 8.7 | 4.2 | 5.2 |

III.A.3 – Community Attachment

| Community Attachment, Gloucester County, 2013 | | | | | | | |
|--|-------------------------------|-----------------------------|-----------------------------------|------------------------------------|---|---|-------------------------------------|
| Municipality | Voter Turnout 2012 (%) | Occupied Housing (%) | Owner Occupied Housing (%) | Renter Occupied Housing (%) | 1-Year Residential Movement (%)* | 1-Year Residential Stability (%) | 3-Year Population Change (%) |
| Clayton borough | 68.2 | 94.2 | 75.6 | 24.4 | 7.0 | 93.0 | 0.2 |
| Deptford township | 66.6 | 95.6 | 76.6 | 23.4 | 9.0 | 91.0 | 0.0 |
| East Greenwich township | 73.9 | 95.0 | 89.7 | 10.3 | 8.6 | 91.4 | 2.8 |
| Elk township | 68.6 | 89.1 | 87.5 | 12.5 | 5.4 | 94.6 | 0.5 |
| Franklin township | 67.0 | 92.9 | 89.6 | 10.4 | 7.1 | 92.9 | -0.2 |
| Glassboro borough | 67.1 | 90.8 | 66.2 | 33.8 | 23.2 | 76.8 | 0.9 |
| Greenwich twp | 73.1 | 92.2 | 88.2 | 11.8 | 14.6 | 85.4 | -0.1 |
| Harrison township | 74.6 | 96.5 | 89.1 | 10.9 | 4.3 | 95.7 | 0.6 |
| Logan township | 71.1 | 95.4 | 94.3 | 5.7 | 14.0 | 86.0 | 0.0 |
| Mantua township | 72.1 | 96.9 | 88.2 | 11.8 | 5.1 | 94.9 | -0.3 |
| Monroe township | 66.9 | 95.1 | 83.9 | 16.1 | 7.9 | 92.1 | 0.7 |
| National Park boro | 63.0 | 96.1 | 83.9 | 16.1 | 8.5 | 91.5 | -0.4 |
| Newfield borough | 70.3 | 92.8 | 80.4 | 19.6 | 10.3 | 89.7 | 7.0 |
| Paulsboro borough | 65.2 | 85.9 | 61.6 | 38.4 | 6.6 | 93.4 | |
| Pitman borough | 71.6 | 94.0 | 74.8 | 25.2 | 9.5 | 90.5 | -0.3 |
| South Harrison twp | 74.4 | 91.4 | 93.5 | 6.5 | 5.7 | 94.3 | 0.6 |
| Swedesboro boro | 66.5 | 90.2 | 70.1 | 29.9 | 5.6 | 94.4 | 1.4 |
| Washington twp | 69.8 | 96.8 | 83.1 | 16.9 | 5.9 | 94.1 | -0.3 |
| Wenonah borough | 77.7 | 90.9 | 87.8 | 12.2 | 7.0 | 93.0 | -5.0 |
| West Deptford twp | 70.2 | 94.8 | 70.6 | 29.4 | 11.3 | 88.7 | -0.3 |
| Westville borough | 63.0 | 93.6 | 71.5 | 28.5 | 14.8 | 85.2 | -0.4 |
| Woodbury city | 66.9 | 89.1 | 63.7 | 36.3 | 10.8 | 89.2 | -0.3 |
| Woodbury Heights borough | 73.5 | 92.6 | 92.7 | 7.3 | 1.4 | 98.6 | -0.2 |
| Woolwich twp | 73.3 | 94.4 | 86.8 | 13.2 | 8.8 | 91.2 | 3.3 |

* 1-year residential movement is the proportion of people who did not live in their current house or apartment one year ago, including those who moved within the same municipality or county, or from another county, state, or country.

III.A.4 – Crime Level

| Crime Level, Gloucester County, 2013, Rate per 1,000 | | | |
|---|---------------------------|-------------------------------|-------------------------|
| Municipality | Violent Crime Rate | Non-violent Crime Rate | Total Crime Rate |
| Clayton borough | 1.6 | 22.3 | 23.9 |
| Deptford township | 2.0 | 49.1 | 51.1 |
| East Greenwich township | 0.5 | 8.7 | 9.2 |
| Elk township | 1.7 | 18.6 | 20.3 |
| Franklin township | 0.7 | 20.5 | 21.3 |
| Glassboro borough | 1.8 | 27.7 | 29.5 |
| Greenwich twp | 0.8 | 28.6 | 29.4 |
| Harrison township | 0.2 | 11.6 | 11.9 |
| Logan township | 1.3 | 22.4 | 23.8 |
| Mantua township | 0.7 | 17.9 | 18.7 |
| Monroe township | 1.3 | 22.5 | 23.9 |
| National Park boro | 2.3 | 20.2 | 22.6 |
| Newfield borough | 0.6 | 15.6 | 16.2 |
| Paulsboro borough | 4.5 | 21.0 | 35.4 |
| Pitman borough | 0.8 | 12.2 | 13.0 |
| South Harrison twp | 0.6 | 9.4 | 10.0 |
| Swedesboro boro | 0.7 | 11.3 | 12.0 |
| Washington twp | 0.5 | 22.9 | 23.4 |
| Wenonah borough | 0.0 | 12.4 | 12.4 |
| West Deptford twp | 0.3 | 20.3 | 20.6 |
| Westville borough | 2.6 | 44.0 | 46.6 |
| Woodbury city | 4.5 | 50.2 | 54.7 |
| Woodbury Heights borough | 1.0 | 30.4 | 21.4 |
| Woolwich twp | 0.2 | 4.8 | 5.0 |

III.A.5 – Housing Adequacy

| Housing Adequacy, Gloucester County, 2013 | | | | |
|--|------------------------------|---------------------------|---|--|
| Municipality | Homeowner Vacancy (%) | Rental Vacancy (%) | Average Household Size of Owner-Occupied Housing | Average Household Size of Renter-Occupied Housing |
| Clayton borough | 1.8 | 9.1 | 2.7 | 2.9 |
| Deptford township | 1.2 | 2.7 | 2.7 | 2.2 |
| East Greenwich township | 0.0 | 7.9 | 3.0 | 3.0 |
| Elk township | 0.0 | 0.0 | 2.8 | 2.0 |
| Franklin township | 0.5 | 4.8 | 3.0 | 2.6 |
| Glassboro borough | 0.6 | 10.5 | 2.8 | 2.7 |
| Greenwich twp | 3.7 | 11.0 | 2.4 | 2.2 |
| Harrison township | 1.5 | 0.0 | 3.4 | 2.3 |
| Logan township | 1.5 | 10.1 | 2.7 | 4.0 |
| Mantua township | 0.3 | 4.4 | 2.7 | 2.0 |
| Monroe township | 1.0 | 4.7 | 3.0 | 2.3 |
| National Park boro | 0.0 | 0.0 | 2.8 | 3.4 |
| Newfield borough | 0.6 | 6.3 | 2.9 | 2.2 |
| Paulsboro borough | 0.9 | 10.2 | 2.7 | 2.9 |
| Pitman borough | 0.0 | 0.0 | 2.8 | 1.8 |
| South Harrison twp | 3.2 | 0.0 | 3.3 | 2.1 |
| Swedesboro boro | 3.6 | 11.3 | 2.8 | 2.8 |
| Washington twp | 1.0 | 2.1 | 2.9 | 2.4 |
| Wenonah borough | 2.8 | 0.0 | 2.9 | 1.8 |
| West Deptford twp | 1.4 | 10.7 | 2.5 | 1.9 |
| Westville borough | 0.0 | 13.4 | 2.7 | 2.0 |
| Woodbury city | 2.8 | 14.1 | 2.7 | 2.0 |
| Woodbury Heights borough | 1.3 | 0.0 | 2.7 | 2.5 |
| Woolwich twp | 1.0 | 0.0 | 3.4 | 1.9 |

III.A.6 – Primary Language Spoken at Home

| Primary Language Spoken at Home, Gloucester County, 2013 | | | | | |
|---|---|---|---|--|---|
| Municipality | Primary Language Spoken at Home: English (%) | Primary Language Spoken at Home: Spanish (%) | Primary Language Spoken at Home: Other Indo-European Languages | Primary Language Spoken at Home: Asian and Pacific Island Languages | Primary Language Spoken at Home: Other Languages |
| Clayton borough | 90.7 | 4.9 | 2.0 | 2.4 | 0.0 |
| Deptford township | 88.4 | 4.4 | 3.7 | 3.0 | 0.5 |
| East Greenwich township | 91.8 | 1.5 | 4.7 | 1.5 | 0.5 |
| Elk township | 96.3 | 1.8 | 1.5 | 0.3 | 0.0 |
| Franklin township | 92.5 | 4.5 | 1.8 | 0.7 | 0.4 |
| Glassboro borough | 89.6 | 4.7 | 3.7 | 1.6 | 0.3 |
| Greenwich twp | 95.9 | 0.9 | 3.0 | 0.2 | 0.0 |
| Harrison township | 91.7 | 2.7 | 4.1 | 1.3 | 0.2 |
| Logan township | 91.5 | 5.4 | 1.9 | 1.2 | 0.0 |
| Mantua township | 94.1 | 1.9 | 2.0 | 1.8 | 0.1 |
| Monroe township | 91.3 | 4.2 | 2.5 | 1.6 | 0.3 |
| National Park boro | 93.0 | 1.4 | 4.8 | 0.6 | 0.2 |
| Newfield borough | 92.9 | 4.8 | 2.1 | 0.0 | 0.2 |
| Paulsboro borough | 91.5 | 5.5 | 3.0 | 0.0 | 0.0 |
| Pitman borough | 93.9 | 2.0 | 3.7 | 0.2 | 0.2 |
| South Harrison twp | 89.8 | 6.6 | 1.8 | 1.4 | 0.4 |
| Swedesboro boro | 86.2 | 11.2 | 2.4 | 0.2 | 0.0 |
| Washington twp | 90.5 | 2.6 | 3.3 | 2.5 | 1.1 |
| Wenonah borough | 94.6 | 1.2 | 3.4 | 0.8 | 0.0 |
| West Deptford twp | 93.8 | 1.5 | 2.7 | 1.7 | 0.3 |
| Westville borough | 90.5 | 3.6 | 4.8 | 1.2 | 0.0 |
| Woodbury city | 89.7 | 6.8 | 1.9 | 1.6 | 0.0 |
| Woodbury Heights borough | 94.5 | 1.9 | 3.4 | 0.3 | 0.0 |
| Woolwich twp | 91.2 | 1.8 | 3.0 | 3.2 | 0.8 |

B) Family Structure

III.B.1 – Family Structure

| Family Structure and Child Development, Gloucester County, 2013 | | | | |
|--|---|--|---|---|
| Municipality | Family Households with Children Under 18 (%) | Households with Individuals 60 and Over (%) | Households with Householder Living Alone and Over 65 (%) | Households Receiving Cash Assistance (%) |
| Clayton borough | 37.3 | 38.3 | 9.2 | 9.9 |
| Deptford township | 31.7 | 36.6 | 10.3 | 4.6 |
| East Greenwich township | 43.3 | 32.5 | 6.1 | 1.8 |
| Elk township | 31.4 | 39.3 | 7.0 | 7.9 |
| Franklin township | 39.1 | 33.2 | 6.0 | 2.4 |
| Glassboro borough | 35.5 | 29.5 | 5.8 | 8.3 |
| Greenwich twp | 27.6 | 38.9 | 14.7 | 2.0 |
| Harrison township | 48.3 | 28.0 | 6.6 | 1.8 |
| Logan township | 38.0 | 29.5 | 4.8 | 1.1 |
| Mantua township | 35.9 | 33.5 | 7.4 | 0.9 |
| Monroe township | 39.2 | 38.3 | 10.1 | 3.3 |
| National Park boro | 39.0 | 34.0 | 9.3 | 4.1 |
| Newfield borough | 33.7 | 39.4 | 5.8 | 3.3 |
| Paulsboro borough | 38.7 | 29.9 | 14.2 | 19.3 |
| Pitman borough | 31.9 | 37.4 | 11.8 | 3.9 |
| South Harrison twp | 49.7 | 40.6 | 4.5 | 1.5 |
| Swedesboro boro | 43.6 | 30.7 | 14.0 | 4.0 |
| Washington twp | 34.6 | 37.9 | 7.6 | 1.6 |
| Wenonah borough | 33.3 | 37.1 | 6.6 | 0.9 |
| West Deptford twp | 30.3 | 36.9 | 11.8 | 3.0 |
| Westville borough | 27.7 | 39.9 | 9.9 | 11.6 |
| Woodbury city | 32.7 | 38.9 | 16.4 | 9.0 |
| Woodbury Heights borough | 31.4 | 43.7 | 9.7 | 6.1 |
| Woolwich twp | 54.3 | 23.4 | 3.7 | 0.8 |

| Family Structure and Child Development, Gloucester County, 2013 | | | | |
|--|--|---|---|--|
| Municipality | Birth Rate per 1,000 Women Aged 15-50 | Child to Adult Ratio (Children per 100 Adults) | Male to Female Ratio (Males per 100 Females) | Single Female-Headed Households (%) |
| Clayton borough | 34.0 | 42.3 | 87.1 | 19.3 |
| Deptford township | 61.0 | 32.6 | 93.4 | 13.6 |
| East Greenwich township | 107.0 | 47.7 | 87.3 | 10.1 |
| Elk township | 53.0 | 29.6 | 110.3 | 10.3 |
| Franklin township | 32.0 | 36.2 | 93.4 | 11.0 |
| Glassboro borough | 30.0 | 28.7 | 95.5 | 17.7 |
| Greenwich twp | 58.0 | 31.8 | 88.0 | 12.4 |
| Harrison township | 55.0 | 47.1 | 97.3 | 9.4 |
| Logan township | 35.0 | 38.3 | 97.8 | 11.1 |
| Mantua township | 39.0 | 39.0 | 92.1 | 13.1 |
| Monroe township | 60.0 | 43.1 | 97.2 | 12.9 |
| National Park boro | 55.0 | 36.3 | 88.5 | 16.1 |
| Newfield borough | 47.0 | 35.5 | 100.0 | 16.2 |
| Paulsboro borough | 12.0 | 58.4 | 77.2 | 31.3 |
| Pitman borough | 29.0 | 36.3 | 91.1 | 8.8 |
| South Harrison twp | 40.0 | 49.3 | 95.8 | 6.8 |
| Swedesboro boro | 71.0 | 42.7 | 100.2 | 14.4 |
| Washington twp | 42.0 | 35.8 | 94.1 | 10.6 |
| Wenonah borough | 36.0 | 33.4 | 115.9 | 7.0 |
| West Deptford twp | 19.0 | 31.7 | 97.9 | 13.0 |
| Westville borough | 19.0 | 31.1 | 86.6 | 16.4 |
| Woodbury city | 72.0 | 35.4 | 100.3 | 17.5 |
| Woodbury Heights borough | 19.0 | 29.0 | 96.7 | 8.4 |
| Woolwich twp | 62.0 | 59.4 | 95.8 | 6.5 |

C) School Environment

III.C.1 – School Involvement

| School Involvement, Gloucester County, 2013 | | | | |
|--|---|---|---|--|
| Municipality | High School Graduates, Persons 18-24 (%) | High School Graduates, Persons 25+ (%) | College Graduates, Persons 25+ (%) | College Aged Persons, 18-24 (%) |
| Clayton borough | 92.0 | 87.6 | 16.7 | 8.2 |
| Deptford township | 89.0 | 89.3 | 23.3 | 9.0 |
| East Greenwich township | 93.2 | 94.7 | 45.9 | 7.2 |
| Elk township | 94.3 | 89.3 | 26.9 | 9.5 |
| Franklin township | 89.2 | 88.3 | 19.5 | 8.5 |
| Glassboro borough | 96.7 | 92.0 | 28.2 | 27.5 |
| Greenwich twp | 83.4 | 90.9 | 18.2 | 5.3 |
| Harrison township | 88.8 | 94.3 | 46.7 | 7.5 |
| Logan township | 96.4 | 92.2 | 32.0 | 7.0 |
| Mantua township | 87.5 | 94.3 | 29.1 | 8.2 |
| Monroe township | 81.5 | 87.4 | 24.1 | 7.8 |
| National Park boro | 88.1 | 90.2 | 13.4 | 8.0 |
| Newfield borough | 85.9 | 89.9 | 21.6 | 8.9 |
| Paulsboro borough | 91.4 | 87.9 | 11.7 | 5.9 |
| Pitman borough | 82.7 | 92.8 | 34.8 | 6.1 |
| South Harrison twp | 76.3 | 90.1 | 44.0 | 7.6 |
| Swedesboro boro | 71.0 | 85.7 | 30.4 | 9.5 |
| Washington twp | 90.9 | 93.2 | 30.1 | 9.0 |
| Wenonah borough | 92.3 | 97.7 | 49.9 | 7.3 |
| West Deptford twp | 90.7 | 91.1 | 28.1 | 7.4 |
| Westville borough | 93.8 | 90.1 | 16.7 | 10.8 |
| Woodbury city | 78.5 | 86.2 | 28.0 | 10.4 |
| Woodbury Heights borough | 97.1 | 93.1 | 23.8 | 7.9 |
| Woolwich twp | 88.8 | 94.8 | 47.3 | 3.9 |

III.C.2 – School Performance

| School Performance, Gloucester County, 2013 | | | | | | | | |
|--|------------------------------|-----------------------------|------------------------------|-----------------------------|------------------------------|-----------------------------|-----------------------------|--------------------------------|
| Municipality | 4th Grade NJASK Lang. | 4th Grade NJASK Math | 8th Grade NJASK Lang. | 8th Grade NJASK Math | 11th Grade HSPA Lang. | 11th Grade HSPA Math | H.S. Graduation Rate | School Budget per Pupil |
| Clayton borough | 49.4 | 73.0 | 76.0 | 63.9 | 96.0 | 75.0 | 85.2 | 13,285 |
| Deptford township | 52.9 | 77.9 | 85.0 | 76.3 | 90.1 | 78.6 | 81.6 | 14,108 |
| East Greenwich township | 68.9 | 88.5 | | | | | | 10,959 |
| Elk township | 50.0 | 71.8 | | | | | | 14,910 |
| Franklin township | 50.9 | 84.7 | | | | | | 14,189 |
| Glassboro borough | 34.7 | 71.3 | 78.0 | 61.6 | 87.8 | 72.3 | 91.4 | 15,881 |
| Greenwich twp | 46.4 | 80.4 | 85.5 | 81.5 | | | | 18,504 |
| Harrison township | 75.8 | 86.9 | | | | | | 11,552 |
| Logan township | 67.8 | 83.9 | 88.0 | 73.9 | | | | 15,285 |
| Mantua township | 73.2 | 83.0 | | | | | | 14,359 |
| Monroe township | 60.3 | 84.8 | 83.2 | 67.6 | 92.9 | 82.4 | 86.5 | 12,748 |
| National Park boro | 43.2 | 86.4 | | | | | | 15,974 |
| Newfield borough | | | | | | | | 14,225 |
| Paulsboro borough | 42.0 | 57.3 | 60.1 | 50.1 | 82.2 | 62.4 | ` | 16,449 |
| Pitman borough | 57.6 | 84.6 | 92.8 | 77.4 | 93.7 | 78.2 | 89.6 | 15,500 |
| South Harrison twp | 56.6 | 75.5 | | | | | | 12,089 |
| Swedesboro boro | | | | | | | | |
| Washington twp | 63.5 | 88.7 | 89.9 | 71.6 | 96.1 | 87.8 | 93.7 | 16,308 |
| Wenonah borough | 77.7 | 94.4 | | | | | | 13,200 |
| West Deptford twp | 44.8 | 67.5 | 84.4 | 59.5 | 97.3 | 85.9 | 92.8 | 13,296 |
| Westville borough | 47.9 | 91.6 | | | | | | 14,425 |
| Woodbury city | 41.3 | 69.3 | 77.1 | 69.7 | 82.0 | 70.3 | 84.7 | 15,904 |
| Woodbury Heights borough | 56.5 | 87.0 | | | | | | 15,431 |
| Woolwich twp | | | | | | | | |

D) Substance Abuse Related Problems

III.D.1 – Substance Abuse Related ER Admissions

| Substance Abuse Related ER Admissions, Gloucester County, 2014 | | | | |
|---|--|---|--|---|
| Municipality | Total Substance Abuse Related ER Admissions | Substance Abuse related ER Admissions Rate per 100,000 | Drug Related ER Admissions Rate per 100,000 | Alcohol Related ER Admissions Rate per 100,000 |
| Clayton borough | 62 | 753.8 | 449.8 | 304.0 |
| Deptford township | 48 | 157.0 | 75.2 | 81.8 |
| East Greenwich township | 32 | 319.4 | 239.6 | 79.9 |
| Elk township | 42 | 989.9 | 330.0 | 659.9 |
| Franklin township | 156 | 931.1 | 399.9 | 531.2 |
| Glassboro borough | 126 | 670.3 | 292.6 | 377.7 |
| Greenwich twp | 27 | 554.0 | 225.7 | 328.3 |
| Harrison township | 46 | 364.6 | 158.5 | 206.1 |
| Logan township | 7 | 116.7 | 100.0 | 16.7 |
| Mantua township | 228 | 1,503.0 | 764.7 | 738.3 |
| Monroe township | 270 | 735.7 | 354.2 | 381.5 |
| National Park boro | 19 | 629.6 | 331.3 | 298.2 |
| Newfield borough | 79 | 4,699.6 | 2,617.5 | 2,082.1 |
| Paulsboro borough | 68 | 1,125.6 | 380.7 | 744.9 |
| Pitman borough | 84 | 937.6 | 513.5 | 424.2 |
| South Harrison twp | 4 | 125.2 | 0.0 | 125.2 |
| Swedesboro boro | 40 | 1,522.6 | 685.2 | 837.5 |
| Washington twp | 100 | 207.4 | 89.2 | 118.2 |
| Wenonah borough | 38 | 1,796.7 | 756.5 | 1,040.2 |
| West Deptford twp | 61 | 283.2 | 125.4 | 157.9 |
| Westville borough | 110 | 2,580.3 | 1,032.1 | 1,548.2 |
| Woodbury city | 211 | 2,089.5 | 812.0 | 1,277.5 |
| Woodbury Heights borough | 10 | 330.3 | 132.1 | 198.2 |
| Woolwich twp | 4 | 36.5 | 9.1 | 27.4 |

III.D.2 – Drug Caused ER Admissions

| Drug Caused ER Admissions, Gloucester County, 2014 | | | | |
|---|----------------------------------|-----------------------|-----------------------|---------------------------|
| Municipality | Drug Abuse and Dependence | Drug Psychoses | Drug Poisoning | Drug Related Total |
| Clayton borough | 26 | 6 | 5 | 37 |
| Deptford township | 17 | 4 | 2 | 23 |
| East Greenwich township | 16 | 5 | 3 | 24 |
| Elk township | 11 | 2 | 1 | 14 |
| Franklin township | 51 | 13 | 3 | 67 |
| Glassboro borough | 39 | 10 | 6 | 55 |
| Greenwich twp | 8 | 2 | 1 | 11 |
| Harrison township | 18 | 2 | 0 | 20 |
| Logan township | 4 | 2 | 0 | 6 |
| Mantua township | 73 | 31 | 12 | 116 |
| Monroe township | 83 | 29 | 18 | 130 |
| National Park boro | 7 | 1 | 2 | 10 |
| Newfield borough | 40 | 3 | 1 | 44 |
| Paulsboro borough | 15 | 4 | 4 | 23 |
| Pitman borough | 34 | 7 | 5 | 46 |
| South Harrison twp | 0 | 0 | 0 | 0 |
| Swedesboro boro | 15 | 1 | 2 | 18 |
| Washington twp | 35 | 5 | 3 | 43 |
| Wenonah borough | 10 | 5 | 1 | 16 |
| West Deptford twp | 15 | 9 | 3 | 27 |
| Westville borough | 31 | 8 | 5 | 44 |
| Woodbury city | 54 | 19 | 9 | 82 |
| Woodbury Heights borough | 3 | 0 | 1 | 4 |
| Woolwich twp | 1 | 0 | 0 | 1 |

III.D.3 – Drug Caused ER Admissions Rate per 100,000

| Drug Caused ER Admissions, Rate per 100,000, Gloucester County, 2014 | | | | |
|---|----------------------------------|-----------------------|-----------------------|---------------------------|
| Municipality | Drug Abuse and Dependence | Drug Psychoses | Drug Poisoning | Drug Related Total |
| Clayton borough | 316.1 | 72.9 | 60.8 | 449.8 |
| Deptford township | 55.6 | 13.1 | 6.5 | 75.2 |
| East Greenwich township | 159.7 | 49.9 | 29.9 | 239.6 |
| Elk township | 259.3 | 47.1 | 23.6 | 330.0 |
| Franklin township | 304.4 | 77.6 | 17.9 | 399.9 |
| Glassboro borough | 207.5 | 53.2 | 31.9 | 292.6 |
| Greenwich twp | 164.1 | 41.0 | 20.5 | 225.7 |
| Harrison township | 142.7 | 15.9 | 0.0 | 158.5 |
| Logan township | 66.7 | 33.3 | 0.0 | 100.0 |
| Mantua township | 481.2 | 204.4 | 79.1 | 764.7 |
| Monroe township | 226.2 | 79.0 | 49.0 | 354.2 |
| National Park boro | 231.9 | 33.1 | 66.3 | 331.3 |
| Newfield borough | 2,379.5 | 178.5 | 59.5 | 2,617.5 |
| Paulsboro borough | 248.3 | 66.2 | 66.2 | 380.7 |
| Pitman borough | 379.5 | 78.1 | 55.8 | 513.5 |
| South Harrison twp | 0.0 | 0.0 | 0.0 | 0.0 |
| Swedesboro boro | 571.0 | 38.1 | 76.1 | 685.2 |
| Washington twp | 72.6 | 10.4 | 6.2 | 89.2 |
| Wenonah borough | 472.8 | 236.4 | 47.3 | 756.5 |
| West Deptford twp | 69.6 | 41.8 | 13.9 | 125.4 |
| Westville borough | 727.2 | 187.7 | 117.3 | 1,032.1 |
| Woodbury city | 534.8 | 188.2 | 89.1 | 812.0 |
| Woodbury Heights borough | 99.1 | 0.0 | 33.0 | 132.1 |
| Woolwich twp | 9.1 | 0.0 | 0.0 | 9.1 |

III.D.4 – Alcohol Caused ER Admissions

| Municipality | Alcohol Abuse and Dependence | Alcohol Psychoses | Alcohol Liver Disease | Alcohol Toxic Effects |
|--------------------------|-------------------------------------|--------------------------|------------------------------|------------------------------|
| Clayton borough | 21 | 2 | 2 | 0 |
| Deptford township | 21 | 2 | 2 | 0 |
| East Greenwich township | 7 | 0 | 1 | 0 |
| Elk township | 26 | 1 | 1 | 0 |
| Franklin township | 76 | 4 | 9 | 0 |
| Glassboro borough | 59 | 4 | 7 | 1 |
| Greenwich twp | 16 | 0 | 0 | 0 |
| Harrison township | 25 | 1 | 0 | 0 |
| Logan township | 1 | 0 | 0 | 0 |
| Mantua township | 89 | 13 | 8 | 2 |
| Monroe township | 120 | 11 | 8 | 1 |
| National Park boro | 8 | 0 | 1 | 0 |
| Newfield borough | 31 | 3 | 1 | 0 |
| Paulsboro borough | 44 | 1 | 0 | 0 |
| Pitman borough | 30 | 2 | 6 | 0 |
| South Harrison twp | 4 | 0 | 0 | 0 |
| Swedesboro boro | 19 | 0 | 2 | 1 |
| Washington twp | 45 | 7 | 5 | 0 |
| Wenonah borough | 18 | 1 | 2 | 1 |
| West Deptford twp | 30 | 1 | 2 | 1 |
| Westville borough | 62 | 3 | 1 | 0 |
| Woodbury city | 122 | 4 | 3 | 0 |
| Woodbury Heights borough | 5 | 0 | 1 | 0 |
| Woolwich twp | 3 | 0 | 0 | 0 |

III.D.5 – Alcohol Caused ER Admissions Rate per 100,000

| Municipality | Alcohol Abuse and Dependence | Alcohol Psychoses | Alcohol Liver Disease | Alcohol Toxic Effects |
|--------------------------|-------------------------------------|--------------------------|------------------------------|------------------------------|
| Clayton borough | 255.3 | 24.3 | 24.3 | 0.0 |
| Deptford township | 68.7 | 6.5 | 6.5 | 0.0 |
| East Greenwich township | 69.9 | 0.0 | 10.0 | 0.0 |
| Elk township | 612.8 | 23.6 | 23.6 | 0.0 |
| Franklin township | 453.6 | 23.9 | 53.7 | 0.0 |
| Glassboro borough | 313.9 | 21.3 | 37.2 | 5.3 |
| Greenwich twp | 328.3 | 0.0 | 0.0 | 0.0 |
| Harrison township | 198.2 | 7.9 | 0.0 | 0.0 |
| Logan township | 16.7 | 0.0 | 0.0 | 0.0 |
| Mantua township | 586.7 | 85.7 | 52.7 | 13.2 |
| Monroe township | 327.0 | 30.0 | 21.8 | 2.7 |
| National Park boro | 265.1 | 0.0 | 33.1 | 0.0 |
| Newfield borough | 1,844.1 | 178.5 | 59.5 | 0.0 |
| Paulsboro borough | 728.4 | 16.6 | 0.0 | 0.0 |
| Pitman borough | 334.9 | 22.3 | 67.0 | 0.0 |
| South Harrison twp | 125.2 | 0.0 | 0.0 | 0.0 |
| Swedesboro boro | 723.3 | 0.0 | 76.1 | 38.1 |
| Washington twp | 93.3 | 14.5 | 10.4 | 0.0 |
| Wenonah borough | 851.1 | 47.3 | 94.6 | 47.3 |
| West Deptford twp | 139.3 | 4.6 | 9.3 | 4.6 |
| Westville borough | 1,454.4 | 70.4 | 23.5 | 0.0 |
| Woodbury city | 1,208.2 | 39.6 | 29.7 | 0.0 |
| Woodbury Heights borough | 165.1 | 0.0 | 33.0 | 0.0 |
| Woolwich twp | 27.4 | 0.0 | 0.0 | 0.0 |

III.D.6 – ER Admissions by Alcohol Related Injury

| ER Admissions by Alcohol Related Injury, Gloucester County, 2014 | | | | | |
|---|--------------------------------|---------------------------------------|-------------------------|----------------|-------------------------------|
| Municipality | Motor Vehicle Accidents | Pedestrian and Cycle Accidents | Accidental Falls | Suicide | Injuries and Poisoning |
| Clayton borough | 24 | 1 | 45 | 0 | 2 |
| Deptford township | 28 | 0 | 49 | 0 | 2 |
| East Greenwich township | 10 | 1 | 19 | 0 | 1 |
| Elk township | 7 | 2 | 10 | 0 | 0 |
| Franklin township | 67 | 2 | 122 | 0 | 6 |
| Glassboro borough | 52 | 1 | 107 | 0 | 4 |
| Greenwich twp | 9 | 0 | 13 | 0 | 1 |
| Harrison township | 20 | 0 | 35 | 0 | 1 |
| Logan township | 2 | 0 | 2 | 0 | 0 |
| Mantua township | 106 | 5 | 215 | 1 | 7 |
| Monroe township | 129 | 5 | 217 | 2 | 9 |
| National Park boro | 8 | 0 | 14 | 0 | 1 |
| Newfield borough | 7 | 0 | 9 | 0 | 0 |
| Paulsboro borough | 20 | 1 | 35 | 1 | 2 |
| Pitman borough | 22 | 2 | 66 | 1 | 3 |
| South Harrison twp | 2 | 0 | 8 | 0 | 0 |
| Swedesboro boro | 16 | 0 | 30 | 1 | 2 |
| Washington twp | 50 | 2 | 84 | 0 | 2 |
| Wenonah borough | 13 | 0 | 27 | 0 | 1 |
| West Deptford twp | 13 | 0 | 31 | 0 | 2 |
| Westville borough | 26 | 0 | 46 | 0 | 2 |
| Woodbury city | 47 | 1 | 100 | 1 | 4 |
| Woodbury Heights borough | 4 | 0 | 12 | 0 | 1 |
| Woolwich twp | 4 | 0 | 5 | 0 | 0 |

III.D.7 – ER Admissions by Alcohol Related Injury Rate per 100,000

| ER Admissions by Alcohol Related Injury, Rate per 100,000, Gloucester County, 2014 | | | | | |
|---|--------------------------------|---------------------------------------|-------------------------|----------------|-------------------------------|
| Municipality | Motor Vehicle Accidents | Pedestrian and Cycle Accidents | Accidental Falls | Suicide | Injuries and Poisoning |
| Clayton borough | 291.8 | 12.2 | 547.1 | 0.0 | 291.8 |
| Deptford township | 91.6 | 0.0 | 160.3 | 0.0 | 91.6 |
| East Greenwich township | 99.8 | 10.0 | 189.7 | 0.0 | 99.8 |
| Elk township | 165.0 | 47.1 | 235.7 | 0.0 | 165.0 |
| Franklin township | 399.9 | 11.9 | 728.2 | 0.0 | 399.9 |
| Glassboro borough | 276.6 | 5.3 | 569.2 | 0.0 | 276.6 |
| Greenwich twp | 184.7 | 0.0 | 266.7 | 0.0 | 184.7 |
| Harrison township | 158.5 | 0.0 | 277.4 | 0.0 | 158.5 |
| Logan township | 33.3 | 0.0 | 33.3 | 0.0 | 33.3 |
| Mantua township | 698.7 | 33.0 | 1,417.3 | 6.6 | 698.7 |
| Monroe township | 351.5 | 13.6 | 591.3 | 5.4 | 351.5 |
| National Park boro | 265.1 | 0.0 | 463.9 | 0.0 | 265.1 |
| Newfield borough | 416.4 | 0.0 | 535.4 | 0.0 | 416.4 |
| Paulsboro borough | 331.1 | 16.6 | 579.4 | 16.6 | 331.1 |
| Pitman borough | 245.6 | 22.3 | 736.7 | 11.2 | 245.6 |
| South Harrison twp | 62.6 | 0.0 | 250.4 | 0.0 | 62.6 |
| Swedesboro boro | 609.1 | 0.0 | 1,142.0 | 38.1 | 609.1 |
| Washington twp | 103.7 | 4.1 | 174.2 | 0.0 | 103.7 |
| Wenonah borough | 614.7 | 0.0 | 1,276.6 | 0.0 | 614.7 |
| West Deptford twp | 60.4 | 0.0 | 143.9 | 0.0 | 60.4 |
| Westville borough | 609.9 | 0.0 | 1,079.1 | 0.0 | 609.9 |
| Woodbury city | 465.4 | 9.9 | 990.3 | 9.9 | 465.4 |
| Woodbury Heights borough | 132.1 | 0.0 | 396.3 | 0.0 | 132.1 |
| Woolwich twp | 36.5 | 0.0 | 45.6 | 0.0 | 36.5 |

IV. Demographics/Population Profile

A) Population Overview

IV.A.1 – Population Size and Change, 2013

| Population Size and Change, Gloucester County, 2013 | | | |
|--|------------------------|---------------------------------|------------------------------|
| Municipality | Population 2010 | Percent Change 2010-2013 | Density/Sq. Mile 2013 |
| Clayton borough | 8,179 | 0.2 | 1,147.9 |
| Deptford township | 30,561 | 0.0 | 1,760.5 |
| East Greenwich township | 9,555 | 2.8 | 679.9 |
| Elk township | 4,216 | 0.5 | 217.3 |
| Franklin township | 16,820 | -0.2 | 300.3 |
| Glassboro borough | 18,579 | 0.9 | 2,041.8 |
| Greenwich twp | 4,899 | -0.1 | 545.7 |
| Harrison township | 12,417 | 0.6 | 652.8 |
| Logan township | 6,042 | 0.0 | 275.6 |
| Mantua township | 15,217 | -0.3 | 957.6 |
| Monroe township | 36,129 | 0.7 | 784.3 |
| National Park boro | 3,036 | -0.4 | 3,011.2 |
| Newfield borough | 1,553 | 7.0 | 976.0 |
| Paulsboro borough | 6,097 | -0.6 | 3,198.4 |
| Pitman borough | 9,011 | -0.3 | 3,963.3 |
| South Harrison twp | 3,162 | 0.6 | 202.8 |
| Swedesboro boro | 2,584 | 1.4 | 3,619.5 |
| Washington twp | 48,559 | -0.3 | 2,265.1 |
| Wenonah borough | 2,278 | -5.0 | 2,226.5 |
| West Deptford twp | 21,677 | -0.3 | 1,401.9 |
| Westville borough | 4,288 | -0.4 | 4,171.3 |
| Woodbury city | 10,174 | -0.3 | 5,050.6 |
| Woodbury Heights borough | 3,055 | -0.2 | 2,494.5 |
| Woolwich twp | 10,200 | 3.3 | 504.1 |

B) Population by Age

IV.B.1 – Population Distribution by Age (Counts)

| Population Distribution by Age (Total Counts), Gloucester County, 2013 | | | | | | | | |
|---|--------------------|-------------|--------------|--------------|--------------|--------------|------------|--------------|
| Municipality | Less than 5 | 5-14 | 15-19 | 20-24 | 25-34 | 35-64 | 65+ | Total |
| Clayton borough | 567 | 1,371 | 343 | 530 | 970 | 3,425 | 990 | 8,196 |
| Deptford township | 1,898 | 3,295 | 1,730 | 2,180 | 4,374 | 12,437 | 4,651 | 30,565 |
| East Greenwich township | 1,003 | 1,489 | 422 | 609 | 1,188 | 4,000 | 1,107 | 9,818 |
| Elk township | 229 | 480 | 182 | 342 | 470 | 1,944 | 590 | 4,237 |
| Franklin township | 825 | 2,328 | 1,122 | 1,125 | 1,855 | 7,701 | 1,835 | 16,791 |
| Glassboro borough | 1,018 | 2,148 | 2,478 | 3,268 | 1,923 | 6,015 | 1,903 | 18,753 |
| Greenwich twp | 243 | 523 | 268 | 205 | 536 | 2,283 | 837 | 4,895 |
| Harrison township | 1,094 | 1,882 | 987 | 665 | 1,165 | 5,752 | 950 | 12,495 |
| Logan township | 336 | 964 | 352 | 333 | 924 | 2,746 | 387 | 6,042 |
| Mantua township | 708 | 2,326 | 1,078 | 796 | 1,396 | 6,735 | 2,138 | 15,177 |
| Monroe township | 2,144 | 5,576 | 2,590 | 1,965 | 3,656 | 15,412 | 5,043 | 36,386 |
| National Park boro | 272 | 343 | 169 | 170 | 457 | 1,261 | 352 | 3,024 |
| Newfield borough | 105 | 194 | 131 | 94 | 137 | 775 | 226 | 1,662 |
| Paulsboro borough | 424 | 1,136 | 564 | 240 | 1,017 | 2,060 | ` | 5,441 |
| Pitman borough | 441 | 1,230 | 550 | 366 | 982 | 4,075 | 1,338 | 8,982 |
| South Harrison twp | 148 | 628 | 224 | 175 | 191 | 1,464 | 350 | 3,180 |
| Swedesboro boro | 255 | 333 | 230 | 131 | 483 | 909 | 280 | 2,621 |
| Washington twp | 2,393 | 6,237 | 3,674 | 3,102 | 5,106 | 21,297 | 6,623 | 48,432 |
| Wenonah borough | 84 | 319 | 86 | 139 | 162 | 1,089 | 286 | 2,165 |
| West Deptford twp | 934 | 2,539 | 1,204 | 1,315 | 3,123 | 9,172 | 3,318 | 21,605 |
| Westville borough | 245 | 394 | 312 | 374 | 485 | 1,824 | 638 | 4,272 |
| Woodbury city | 669 | 1,211 | 675 | 771 | 1,516 | 3,838 | 1,467 | 10,147 |
| Woodbury Heights borough | 126 | 286 | 227 | 186 | 330 | 1,438 | 456 | 3,049 |
| Woolwich twp | 918 | 2,222 | 615 | 289 | 1,191 | 4,515 | 791 | 10,541 |

IV.B.2 – Population Distribution by Age (Percentage)

| Population Distribution by Age (Percentage), Gloucester County, 2013 | | | | | | | | |
|---|--------------------|-------------|--------------|--------------|--------------|--------------|------------|--------------|
| Municipality | Less than 5 | 5-14 | 15-19 | 20-24 | 25-34 | 35-64 | 65+ | Total |
| Clayton borough | 6.9 | 16.7 | 4.2 | 6.5 | 11.8 | 41.8 | 12.1 | 8,196 |
| Deptford township | 6.2 | 10.8 | 5.7 | 7.1 | 14.3 | 40.7 | 15.2 | 30,565 |
| East Greenwich township | 10.2 | 15.2 | 4.3 | 6.2 | 12.1 | 40.7 | 11.3 | 9,818 |
| Elk township | 5.4 | 11.3 | 4.3 | 8.1 | 11.1 | 45.9 | 13.9 | 4,237 |
| Franklin township | 4.9 | 13.9 | 6.7 | 6.7 | 11.0 | 45.9 | 10.9 | 16,791 |
| Glassboro borough | 5.4 | 11.5 | 13.2 | 17.4 | 10.3 | 32.1 | 10.1 | 18,753 |
| Greenwich twp | 5.0 | 10.7 | 5.5 | 4.2 | 10.9 | 46.6 | 17.1 | 4,895 |
| Harrison township | 8.8 | 15.1 | 7.9 | 5.3 | 9.3 | 46.0 | 7.6 | 12,495 |
| Logan township | 5.6 | 16.0 | 5.8 | 5.5 | 15.3 | 45.4 | 6.4 | 6,042 |
| Mantua township | 4.7 | 15.3 | 7.1 | 5.2 | 9.2 | 44.4 | 14.1 | 15,177 |
| Monroe township | 5.9 | 15.3 | 7.1 | 5.4 | 10.0 | 42.4 | 13.9 | 36,386 |
| National Park boro | 9.0 | 11.3 | 5.6 | 5.6 | 15.1 | 41.7 | 11.6 | 3,024 |
| Newfield borough | 6.3 | 11.7 | 7.9 | 5.7 | 8.2 | 46.6 | 13.6 | 1,662 |
| Paulsboro borough | 7.0 | 18.7 | 9.3 | 4.0 | 16.8 | 34.0 | ` | 6,063 |
| Pitman borough | 4.9 | 13.7 | 6.1 | 4.1 | 10.9 | 45.4 | 14.9 | 8,982 |
| South Harrison twp | 4.7 | 19.7 | 7.0 | 5.5 | 6.0 | 46.0 | 11.0 | 3,180 |
| Swedesboro boro | 9.7 | 12.7 | 8.8 | 5.0 | 18.4 | 34.7 | 10.7 | 2,621 |
| Washington twp | 4.9 | 12.9 | 7.6 | 6.4 | 10.5 | 44.0 | 13.7 | 48,432 |
| Wenonah borough | 3.9 | 14.7 | 4.0 | 6.4 | 7.5 | 50.3 | 13.2 | 2,165 |
| West Deptford twp | 4.3 | 11.8 | 5.6 | 6.1 | 14.5 | 42.5 | 15.4 | 21,605 |
| Westville borough | 5.7 | 9.2 | 7.3 | 8.8 | 11.4 | 42.7 | 14.9 | 4,272 |
| Woodbury city | 6.6 | 11.9 | 6.7 | 7.6 | 14.9 | 37.8 | 14.5 | 10,147 |
| Woodbury Heights borough | 4.1 | 9.4 | 7.4 | 6.1 | 10.8 | 47.2 | 15.0 | 3,049 |
| Woolwich twp | 8.7 | 21.1 | 5.8 | 2.7 | 11.3 | 42.8 | 7.5 | 10,541 |

C) Population by Gender

IV.C.1 – Total Population by Gender

| Population Distribution by Gender, Gloucester County, 2013 | | | | |
|---|-------------------|---------------------|---------------------|-----------------------|
| Municipality | Total Male | Male Percent | Total Female | Female Percent |
| Clayton borough | 3,815 | 46.5 | 4,381 | 53.5 |
| Deptford township | 14,758 | 48.3 | 15,807 | 51.7 |
| East Greenwich township | 4,576 | 46.6 | 5,242 | 53.4 |
| Elk township | 2,222 | 52.4 | 2,015 | 47.6 |
| Franklin township | 8,107 | 48.3 | 8,684 | 51.7 |
| Glassboro borough | 9,160 | 48.8 | 9,593 | 51.2 |
| Greenwich twp | 2,291 | 46.8 | 2,604 | 53.2 |
| Harrison township | 6,162 | 49.3 | 6,333 | 50.7 |
| Logan township | 2,988 | 49.5 | 3,054 | 50.5 |
| Mantua township | 7,277 | 47.9 | 7,900 | 52.1 |
| Monroe township | 17,938 | 49.3 | 18,448 | 50.7 |
| National Park boro | 1,420 | 47.0 | 1,604 | 53.0 |
| Newfield borough | 831 | 50.0 | 831 | 50.0 |
| Paulsboro borough | 2,642 | 43.6 | 3,421 | 56.4 |
| Pitman borough | 4,281 | 47.7 | 4,701 | 52.3 |
| South Harrison twp | 1,556 | 48.9 | 1,624 | 51.1 |
| Swedesboro boro | 1,312 | 50.1 | 1,309 | 49.9 |
| Washington twp | 23,486 | 48.5 | 24,946 | 51.5 |
| Wenonah borough | 1,162 | 53.7 | 1,003 | 46.3 |
| West Deptford twp | 10,687 | 49.5 | 10,918 | 50.5 |
| Westville borough | 1,982 | 46.4 | 2,290 | 53.6 |
| Woodbury city | 5,080 | 50.1 | 5,067 | 49.9 |
| Woodbury Heights borough | 1,499 | 49.2 | 1,550 | 50.8 |
| Woolwich twp | 5,157 | 48.9 | 5,384 | 51.1 |

IV.C.2 – Male Population Distribution by Age (Percentage)

| Male Population Distribution by Age (Percentage), Gloucester County, 2013 | | | | | | | | |
|--|------------|-------------|--------------|--------------|--------------|--------------|------------|--------------|
| Municipality | 0-5 | 5-14 | 15-19 | 20-24 | 25-34 | 35-64 | 65+ | Total |
| Clayton borough | 4.5 | 6.7 | 2.1 | 3.4 | 5.6 | 18.1 | 6.1 | 46.5 |
| Deptford township | 3.1 | 4.8 | 3.0 | 3.7 | 7.4 | 20.1 | 6.1 | 48.3 |
| East Greenwich township | 5.1 | 7.3 | 1.4 | 3.1 | 5.3 | 20.5 | 3.9 | 46.6 |
| Elk township | 3.4 | 5.7 | 2.3 | 4.7 | 5.0 | 25.3 | 5.9 | 52.4 |
| Franklin township | 2.8 | 7.0 | 3.1 | 3.3 | 4.6 | 22.7 | 4.9 | 48.3 |
| Glassboro borough | 3.2 | 6.1 | 7.3 | 8.2 | 4.6 | 14.7 | 4.7 | 48.8 |
| Greenwich twp | 2.2 | 5.1 | 3.2 | 2.5 | 4.4 | 23.3 | 6.1 | 46.8 |
| Harrison township | 4.9 | 7.7 | 3.1 | 2.9 | 4.7 | 23.4 | 2.7 | 49.3 |
| Logan township | 3.5 | 10.0 | 3.2 | 2.0 | 5.5 | 22.1 | 3.1 | 49.5 |
| Mantua township | 2.1 | 8.2 | 3.6 | 2.5 | 4.6 | 20.9 | 5.8 | 47.9 |
| Monroe township | 2.9 | 9.5 | 3.3 | 2.6 | 4.9 | 19.8 | 6.3 | 49.3 |
| National Park boro | 3.4 | 5.8 | 2.4 | 2.5 | 7.9 | 19.6 | 5.3 | 47.0 |
| Newfield borough | 3.7 | 6.8 | 3.4 | 3.0 | 3.4 | 23.6 | 6.2 | 50.0 |
| Paulsboro borough | 2.7 | 11.4 | 5.8 | 1.4 | 7.4 | 11.6 | | 43.6 |
| Pitman borough | 2.0 | 6.1 | 3.1 | 2.0 | 5.5 | 23.1 | 6.0 | 47.7 |
| South Harrison twp | 2.1 | 9.3 | 4.0 | 2.5 | 3.6 | 22.1 | 5.2 | 48.9 |
| Swedesboro boro | 5.6 | 6.2 | 5.1 | 3.5 | 9.0 | 16.9 | 4.0 | 50.1 |
| Washington twp | 2.3 | 5.9 | 4.0 | 3.8 | 5.2 | 21.3 | 6.0 | 48.5 |
| Wenonah borough | 1.6 | 7.6 | 2.6 | 3.2 | 5.2 | 27.1 | 6.4 | 53.7 |
| West Deptford twp | 2.2 | 6.3 | 3.2 | 2.9 | 8.2 | 20.1 | 6.6 | 49.5 |
| Westville borough | 3.2 | 4.4 | 4.2 | 5.1 | 5.5 | 19.8 | 4.2 | 46.4 |
| Woodbury city | 3.5 | 6.2 | 4.0 | 5.1 | 7.4 | 17.8 | 6.2 | 50.1 |
| Woodbury Heights borough | 2.2 | 5.7 | 3.5 | 2.6 | 6.1 | 22.3 | 6.7 | 49.2 |
| Woolwich twp | 3.8 | 10.5 | 3.4 | 1.4 | 5.1 | 21.0 | 3.6 | 48.9 |

IV.C.3 – Female Population Distribution by Age (Percentage)

| Female Population Distribution by Age (Percentage), Gloucester County, 2013 | | | | | | | | |
|--|------------|-------------|--------------|--------------|--------------|--------------|------------|--------------|
| Municipality | 0-5 | 5-14 | 15-19 | 20-24 | 25-34 | 35-64 | 65+ | Total |
| Clayton borough | 2.4 | 10.1 | 2.1 | 3.0 | 6.2 | 23.6 | 5.9 | 53.5 |
| Deptford township | 3.1 | 5.9 | 2.7 | 3.5 | 6.9 | 20.5 | 9.1 | 51.7 |
| East Greenwich township | 5.1 | 7.8 | 2.9 | 3.2 | 6.8 | 20.2 | 7.4 | 53.4 |
| Elk township | 2.0 | 5.6 | 2.0 | 3.3 | 6.1 | 20.5 | 8.0 | 47.6 |
| Franklin township | 2.1 | 6.9 | 3.6 | 3.4 | 6.4 | 23.2 | 6.1 | 51.7 |
| Glassboro borough | 2.2 | 5.4 | 5.9 | 9.2 | 5.6 | 17.3 | 5.5 | 51.2 |
| Greenwich twp | 2.8 | 5.5 | 2.3 | 1.7 | 6.5 | 23.3 | 11.0 | 53.2 |
| Harrison township | 3.9 | 7.2 | 4.8 | 2.5 | 4.6 | 22.7 | 5.0 | 50.7 |
| Logan township | 2.1 | 5.9 | 2.6 | 3.5 | 9.8 | 23.4 | 3.3 | 50.5 |
| Mantua township | 2.6 | 7.0 | 3.5 | 2.7 | 4.6 | 23.4 | 8.2 | 52.1 |
| Monroe township | 3.0 | 5.8 | 3.9 | 2.8 | 5.1 | 22.6 | 7.6 | 50.7 |
| National Park boro | 5.6 | 5.5 | 3.1 | 3.1 | 7.2 | 22.1 | 6.4 | 53.0 |
| Newfield borough | 2.7 | 4.9 | 4.5 | 2.7 | 4.8 | 23.0 | 7.4 | 50.0 |
| Paulsboro borough | 4.3 | 7.3 | 3.5 | 2.5 | 9.4 | 22.3 | | 56.4 |
| Pitman borough | 2.9 | 7.6 | 3.0 | 2.1 | 5.5 | 22.2 | 8.9 | 52.3 |
| South Harrison twp | 2.6 | 10.4 | 3.1 | 3.0 | 2.4 | 24.0 | 5.8 | 51.1 |
| Swedesboro boro | 4.1 | 6.5 | 3.7 | 1.5 | 9.5 | 17.8 | 6.7 | 49.9 |
| Washington twp | 2.6 | 7.0 | 3.6 | 2.6 | 5.4 | 22.7 | 7.7 | 51.5 |
| Wenonah borough | 2.3 | 7.1 | 1.3 | 3.3 | 2.3 | 23.3 | 6.9 | 46.3 |
| West Deptford twp | 2.2 | 5.4 | 2.4 | 3.2 | 6.3 | 22.3 | 8.7 | 50.5 |
| Westville borough | 2.6 | 4.8 | 3.1 | 3.6 | 5.9 | 22.9 | 10.7 | 53.6 |
| Woodbury city | 3.0 | 5.8 | 2.7 | 2.5 | 7.6 | 20.0 | 8.2 | 49.9 |
| Woodbury Heights borough | 2.0 | 3.7 | 4.0 | 3.6 | 4.6 | 24.9 | 8.2 | 50.8 |
| Woolwich twp | 4.9 | 10.6 | 2.4 | 1.3 | 6.2 | 21.8 | 3.9 | 51.1 |

D) Population by Race/Ethnicity, 2013

IV.D.1 – Population Distribution by Race (Counts)

| Population Distribution by Race (Total Counts), Gloucester County, 2013 | | | | | | |
|--|--------------|-------------------------|------------------------|--------------|--------------------------|-----------------|
| Municipality | White | African American | American Indian | Asian | Two or More Races | Hispanic |
| Clayton borough | 5,667 | 1,292 | 106 | 155 | 786 | 464 |
| Deptford township | 23,512 | 4,067 | 10 | 1,335 | 610 | 1,983 |
| East Greenwich township | 8,324 | 778 | 74 | 486 | 138 | 261 |
| Elk township | 3,619 | 502 | 0 | 12 | 91 | 235 |
| Franklin township | 14,378 | 1,344 | 6 | 336 | 422 | 810 |
| Glassboro borough | 13,936 | 3,339 | 17 | 376 | 334 | 1,430 |
| Greenwich twp | 4,670 | 96 | 0 | 12 | 74 | 55 |
| Harrison township | 11,112 | 552 | 0 | 560 | 165 | 389 |
| Logan township | 4,815 | 705 | 0 | 155 | 185 | 433 |
| Mantua township | 14,018 | 635 | 5 | 285 | 137 | 476 |
| Monroe township | 29,216 | 4,552 | 18 | 1,009 | 1,202 | 1,762 |
| National Park boro | 2,862 | 55 | 4 | 49 | 15 | 48 |
| Newfield borough | 1,529 | 60 | 3 | 1 | 26 | 101 |
| Paulsboro borough | 3,262 | 2,254 | 46 | 0 | 265 | 413 |
| Pitman borough | 8,555 | 98 | 0 | 85 | 167 | 120 |
| South Harrison twp | 2,671 | 357 | 0 | 54 | 72 | 217 |
| Swedesboro boro | 1,890 | 455 | 3 | 4 | 123 | 417 |
| Washington twp | 42,479 | 2,777 | 51 | 1,642 | 878 | 2,309 |
| Wenonah borough | 2,028 | 9 | 0 | 59 | 69 | 52 |
| West Deptford twp | 18,767 | 1,576 | 28 | 512 | 359 | 841 |
| Westville borough | 3,733 | 90 | 0 | 186 | 142 | 278 |
| Woodbury city | 6,797 | 2,387 | 0 | 81 | 323 | 915 |
| Woodbury Heights borough | 2,877 | 57 | 0 | 55 | 42 | 96 |
| Woolwich twp | 8,725 | 919 | 16 | 604 | 245 | 393 |

IV.D.2 – Population Distribution by Race (Percentage)

| Population Distribution by Race (Percentage), Gloucester County, 2013 | | | | | | |
|--|--------------|-------------------------|------------------------|--------------|--------------------------|-----------------|
| Municipality | White | African American | American Indian | Asian | Two or More Races | Hispanic |
| Clayton borough | 69.1 | 15.8 | 1.3 | 1.9 | 9.6 | 5.7 |
| Deptford township | 76.9 | 13.3 | 0.0 | 4.4 | 2.0 | 6.5 |
| East Greenwich township | 84.8 | 7.9 | 0.8 | 5.0 | 1.4 | 2.7 |
| Elk township | 85.4 | 11.8 | 0.0 | 0.3 | 2.1 | 5.5 |
| Franklin township | 85.6 | 8.0 | 0.0 | 2.0 | 2.5 | 4.8 |
| Glassboro borough | 74.3 | 17.8 | 0.1 | 2.0 | 1.8 | 7.6 |
| Greenwich twp | 95.4 | 2.0 | 0.0 | 0.2 | 1.5 | 1.1 |
| Harrison township | 88.9 | 4.4 | 0.0 | 4.5 | 1.3 | 3.1 |
| Logan township | 79.7 | 11.7 | 0.0 | 2.6 | 3.1 | 7.2 |
| Mantua township | 92.4 | 4.2 | 0.0 | 1.9 | 0.9 | 3.1 |
| Monroe township | 80.3 | 12.5 | 0.0 | 2.8 | 3.3 | 4.8 |
| National Park boro | 94.6 | 1.8 | 0.1 | 1.6 | 0.5 | 1.6 |
| Newfield borough | 92.0 | 3.6 | 0.2 | 0.1 | 1.6 | 6.1 |
| Paulsboro borough | 53.8 | 37.2 | 0.8 | 0.0 | 4.4 | 6.8 |
| Pitman borough | 95.2 | 1.1 | 0.0 | 0.9 | 1.9 | 1.3 |
| South Harrison twp | 84.0 | 11.2 | 0.0 | 1.7 | 2.3 | 6.8 |
| Swedesboro boro | 72.1 | 17.4 | 0.1 | 0.2 | 4.7 | 15.9 |
| Washington twp | 87.7 | 5.7 | 0.1 | 3.4 | 1.8 | 4.8 |
| Wenonah borough | 93.7 | 0.4 | 0.0 | 2.7 | 3.2 | 2.4 |
| West Deptford twp | 86.9 | 7.3 | 0.1 | 2.4 | 1.7 | 3.9 |
| Westville borough | 87.4 | 2.1 | 0.0 | 4.4 | 3.3 | 6.5 |
| Woodbury city | 67.0 | 23.5 | 0.0 | 0.8 | 3.2 | 9.0 |
| Woodbury Heights borough | 94.4 | 1.9 | 0.0 | 1.8 | 1.4 | 3.1 |
| Woolwich twp | 82.8 | 8.7 | 0.2 | 5.7 | 2.3 | 3.7 |

Appendix C: Data Sources and Calculations

Data Sources and Calculations: County

NOTE: Missing or Unavailable data is left blank in the tables or represented by the following symbols: dot (.), dash (-), or asterisk (*).

I. Consequences of Substance Abuse

A. Crime

Number and Rates of Arrests

New Jersey Department of Law & Public Safety, Division of State Police. (2013). State and county arrest summary, crime in New Jersey, 2013 uniform crime report. Retrieved from: <http://www.njsp.org/ucr/2013/index.shtml>

NOTE: Alcohol and drug attributable crime is calculated by applying alcohol and drug attributable fractions (ADAF) to the counts of arrests/criminal offenses. For ADAF figures, data presented only includes a select number of categories of crime, guided by the literature.

The ADAFs are based on data gathered through interviews and surveys of inmate populations on the use of alcohol and drugs in concert with criminal activity. They can be found in Appendix C of this document:

<http://archives.drugabuse.gov/EconomicCosts/Index.html>.

The drug fractions used for this Chartbook come from the National Drug Intelligence Center (2011), found here: <https://www.justice.gov/archive/ndic/pubs44/44731/44731p.pdf> and the alcohol fractions used were from Harwood et al. (1998) and can be found here: https://archives.drugabuse.gov/EconomicCosts/Table6_8.html.

A detailed explanation of the methodology used to calculate attributable fractions can be found here: <http://archives.drugabuse.gov/EconomicCosts/Chapter6.html> and here https://www.whitehouse.gov/sites/default/files/ondcp/policy-and-research/drug_crime_report_final.pdf. The latter link provides a discussion of the limitations of attributable fractions.

B. Alcohol and Drug Dependence

Number and percentage of substance abuse treatment admissions

New Jersey Department of Human Services, Division of Mental Health and Addiction Services. (2014). New Jersey Substance Abuse Monitoring System (NJSAMS) dataset.

II. Substance Abuse Problems

A. Current Use of Alcohol and Drugs

Percentage of respondents who answered affirmatively to substance use items

Middle School Use

New Jersey Department of Human Services, Division of Mental Health and Addiction Services. (2012). 2012 New Jersey middle school risk & protective factor survey. Retrieved from: <http://www.state.nj.us/humanservices/dmhas/publications/surveys/>

Adult Use

New Jersey Department of Human Services, Division of Mental Health and Addiction Services. (2009). New Jersey Household Survey on Drug Use & Health [data file]. Retrieved from:

http://www.state.nj.us/humanservices/dmhas/publications/surveys/household_byco.html

B. Age at First Use

Percentage of respondents who answered affirmatively to substance use items

New Jersey Department of Human Services, Division of Mental Health and Addiction Services. (2009). New Jersey Household Survey on Drug Use & Health [data file]. Retrieved from:

http://www.state.nj.us/humanservices/dmhas/publications/surveys/household_byco.html

III. Root Causes

A. Retail Availability

Total number of alcohol and tobacco licenses and the number of licenses per 1,000 residents

New Jersey Department of Law & Public Safety, Division of Alcoholic Beverage Control. (2014). Listing of licensed alcohol retailers [data file].

New Jersey Department of the Treasury, Division of Taxation. (2014). Listing of cigarette retailers [data file].

B. Social Availability

Liquor Law Violations Arrests and Rate

New Jersey Department of Law & Public Safety, Division of State Police. (2013). State and county arrest summary, crime in New Jersey, 2013 uniform crime report. Retrieved from: <http://www.njsp.org/ucr/2013/index.shtml>

NOTE: Liquor Law Violations refers to individual-level, not establishment-level crimes.

C. Community Norms Favorable to Substance Use

Private Property Ordinances

The Partnership for a Drug-Free New Jersey. (2014). Private property ordinance database. Retrieved from: <http://www.drugfreenj.org/private-property-ordinance-database/>

Alcohol & Tobacco Outlets within Walking Distance to Schools

New Jersey Department of Law & Public Safety, Division of Alcoholic Beverage Control. (2014). Listing of licensed alcohol retailers [data file].

New Jersey Department of the Treasury, Division of Taxation. (2014). Listing of cigarette retailers [data file].

New Jersey Geographic Information Network. (2014). New Jersey public, private, and charter school point locations, NJ state plane NAD83 [data file]. Retrieved from: https://njgin.state.nj.us/NJ_NJGINExplorer/DataDownloads.jsp

Number of alcohol and tobacco outlets within walking distance to schools was calculated by counting the total number of outlets within .5 mile from any K-12 school. Outlets in neighboring counties but within .5 mile linear distance from any school were also included. Outlets within more than one .5 mile buffers were counted only once for the total number of outlets. The total counts that reflecting overlaps were used to calculate the average number of outlets per school in each county.

IV. Local Conditions

A. Community Environment

Population, Economic Deprivation, Community Attachment, Housing Adequacy and Languages Spoken at Home figures

United States Census Bureau. (2013). American Community Survey [data file]. Retrieved from: <http://www.census.gov/programs-surveys/acs/>

NOTE: Population totals in the American Community Survey will not match the population totals from the US Census. As such, there will be a discrepancy between total population used here and those in the Demographic Profile.

Crime Level

New Jersey Department of Law & Public Safety, Division of State Police. (2013). State and county arrest summary, crime in New Jersey, 2013 uniform crime report. Retrieved from: <http://www.njsp.org/ucr/2013/index.shtml>

B. Family Structure and Child Development

Household Data, Male to Female Ratio, Child to Adult Ratio, Birth Rate Among Women Aged 15-50

United States Census Bureau. (2013). American Community Survey [data file]. Retrieved from: <http://www.census.gov/programs-surveys/acs/>

Domestic Violence: Rate per 1,000

New Jersey Department of Law & Public Safety, Division of State Police. (2013). Domestic Violence Report. Retrieved from: <http://www.njsp.org/ucr/domestic-violence-reports.shtml>

Children in Out-of-Home Care, Teen Age Birth Rate, Infant Mortality, Licensed Child Care Centers

The Annie E. Casey Foundation. (2013). Kids count data center. Retrieved from: <http://datacenter.kidscount.org/data/bystate/StateLanding.aspx?state=NJ>

Population under 13 by July 1, 2013

United States Census Bureau (2013). 2013 Population Estimates. Retrieved from: http://factfinder.census.gov/faces/tableservices/jsf/pages/productview.xhtml?pid=PEP_2013_PEPAGESEX&prodType=table

C. School Environment

High School and College Graduation Percentages, College Age Resident Percentage

United States Census Bureau. (2013). American Community Survey [data file]. Retrieved from: <http://www.census.gov/programs-surveys/acs/>

Other School Indicators: 4th/8th Grade NJASK Index, 11th Grade HSPA Index, School Completion Rate

Rutgers Continuing Studies' Center for Government Services. (2014). Legislative data book [data file].

NOTE: NJASK and HSPA Indices

The New Jersey Assessment of Skills and Knowledge (NJASK) and High School Proficiency Assessment (HSPA) are operational assessments which consist of three content areas for Grades 4, 8, and 11: Language Arts Literacy, mathematics, and science. This assessment is given to indicate the progress students are making in the 3 content areas and as a requirement of the No Child Left Behind Act of 2001

(http://www.nj.gov/education/assessment/es/njask_tech_report11.pdf).

The NJASK and HSPA indices show the performance of pupils on the three tests. In each case the mean average scores on each part of the test have been indexed with 1.000 representing a perfect score, and the indexes for the various parts of the test have been averaged (Legislative Data Book, 2010).

High School Completion Rate

Calculated by dividing the number of 20014 high school graduates by the estimated 2010 total ninth grade enrollment.

Average daily school attendance

New Jersey Department of Education's Office of School Finances [data file].

D. Peer Behavior

New Jersey Department of Law & Public Safety, Division of State Police. (2013). Domestic violence, 2013 uniform crime report. Retrieved from:
<http://www.njsp.org/info/ucr2013/index.html>

E. Substance Abuse Related Problems

ER Admissions (counts)

New Jersey Department of Human Services, Division of Mental Health and Addiction Services. (2014). Emergency Admissions of Uniform Bill-Patient Data.

NOTE: The rates for ER admissions are calculated using total population estimates from 2014 American Community Survey.

- F. **Access to Health Care:** The count of local health departments and density of hospitals, federally-qualified health centers, and satellite emergency departments per 100,000 residents. The numbers of local health departments and public health facilities were updated in 2016. The population estimates for the calculation of public health facility densities were from 2014 American Community Survey 5-year estimates.

New Jersey Department of Health (2016). Directory of Local Health Departments in New Jersey. Retrieved from: <http://www.state.nj.us/health/lh/directory/lhdselectcounty.shtml>

New Jersey Geographic Information Network. (2016). Hospital point locations in New Jersey, NJ state plane NAD83 [data file]. Retrieved from: https://njgin.state.nj.us/NJ_NJGINExplorer/DataDownloads.jsp

G. **Access to Substance Abuse Prevention Programming**

The number of organizations providing substance abuse prevention programming, number of programs focusing on alcohol, drugs, or tobacco, and the prevention strategy used. These data were merged from several sources: through an online survey of prevention professionals in New Jersey, the Governor’s Council on Alcoholism and Drug Abuse Municipal Alliance reporting data, and data on federal and state funded prevention programming in New Jersey. These data are presented as total counts in the Chartbook. Please note that one program can focus on more than one substance of abuse and have more than one strategy.

V. **Demographics/Population Profile**

United States Census Bureau. (2013). American Community Survey [data file]. Retrieved from: <http://www.census.gov/programs-surveys/acs/>

Data Sources and Calculations: Municipality

I. Consequences of Substance Abuse

A. Alcohol and Drug Related Crime

Number of Arrests/Offenses

New Jersey Department of Law & Public Safety, Division of State Police. (2013). State and county arrest summary, crime in New Jersey, 2013 uniform crime report. Retrieved from: <http://www.njsp.org/ucr/2013/index.shtml>

NOTE: Alcohol and drug attributable crime is calculated by applying alcohol and drug attributable fractions (ADAF) to the counts of arrests/criminal offenses. For ADAF figures, data presented only includes a select number of categories of crime, guided by the literature.

The ADAFs are based on data gathered through interviews and surveys of inmate populations on the use of alcohol and drugs in concert with criminal activity. They can be found in Appendix C of this document:

<http://archives.drugabuse.gov/EconomicCosts/Index.html>.

The drug fractions used for this Chartbook come from the National Drug Intelligence Center (2011), found here: <https://www.justice.gov/archive/ndic/pubs44/44731/44731p.pdf> and the alcohol fractions used were from Harwood et al. (1998) and can be found here: https://archives.drugabuse.gov/EconomicCosts/Table6_8.html.

A detailed explanation of the methodology used to calculate attributable fractions can be found here: <http://archives.drugabuse.gov/EconomicCosts/Chapter6.html> and here https://www.whitehouse.gov/sites/default/files/ondcp/policy-and-research/drug_crime_report_final.pdf. The latter link provides a discussion of the limitations of attributable fractions.

B. Alcohol and Drug Dependence

Number and percentage of substance abuse treatment admissions

New Jersey Department of Human Services, Division of Mental Health and Addiction Services. (2014). New Jersey Substance Abuse Monitoring System (NJSAMS) dataset.

II. Root Causes of Substance Abuse

A. Retail Availability

Total number of alcohol and tobacco licenses and the number of licenses per 1,000 residents

New Jersey Department of Law & Public Safety, Division of Alcoholic Beverage Control. (2014). Listing of licensed alcohol retailers [data file].

New Jersey Department of the Treasury, Division of Taxation. (2014). Listing of cigarette retailers [data file].

B. Community Norms Favorable to Substance Use

Private Property Ordinances

The Partnership for a Drug-Free New Jersey. (2014). Private property ordinance database. Retrieved from: <http://www.drugfreenj.org/private-property-ordinance-database/>

Data collected via survey. *YES, NO, NR* (No Response) reflects the municipality's response to survey

Alcohol & Tobacco Outlets within Walking Distance to Schools

New Jersey Department of Law & Public Safety, Division of Alcoholic Beverage Control. (2014). Listing of licensed alcohol retailers [data file].

New Jersey Department of the Treasury, Division of Taxation. (2014). Listing of cigarette retailers [data file].

New Jersey Geographic Information Network. (2014). New Jersey public, private, and charter school point locations, NJ state plane NAD83 [data file]. Retrieved from: https://njgin.state.nj.us/NJ_NJGINExplorer/DataDownloads.jsp

NOTE: Number of alcohol and tobacco outlets within walking distance to schools was calculated by counting the total number of outlets within .5 mile from any K-12 school. Outlets in neighboring municipalities but within .5 mile linear distance from any school were also included. Outlets within more than one .5 mile buffers were counted only once for the total number of outlets. The total counts that reflecting overlaps were used to calculate the average number of outlets per school in each municipality.

III. Local Conditions

A. Community Environment

Population, Economic Deprivation, Community Attachment, Housing Adequacy and Languages Spoken at Home figures

United States Census Bureau. (2013). American Community Survey [data file]. Retrieved from: <http://www.census.gov/programs-surveys/acs/>

NOTE: Population totals in the American Community Survey will not match the population totals from the US Census. As such, there will be a discrepancy between total population used here and those in the Demographic Profile.

Crime Level

New Jersey Department of Law & Public Safety, Division of State Police. (2013). State and county arrest summary, crime in New Jersey, 2013 uniform crime report. Retrieved from: <http://www.njsp.org/ucr/2013/index.shtml>

B. Family Structure

Household Data, Male to Female Ratio, Child to Adult Ratio, Birth Rate Among Women Aged 15-50, Teen Age Birth Rate

United States Census Bureau. (2013). American Community Survey [data file]. Retrieved from: <http://www.census.gov/programs-surveys/acs/>

C. School Environment

High School and College Graduation Percentages, College Age Resident Percentage

United States Census Bureau. (2013). American Community Survey [data file]. Retrieved from: <http://www.census.gov/programs-surveys/acs/>

Other School Indicators: 4th/8th Grade NJASK Index, 11th Grade HSPA Index, School Completion Rate, School Budget per Pupil

Rutgers Continuing Studies' Center for Government Services. (2014). Legislative data book [data file].

NOTE: NJASK and HSPA Indices

The New Jersey Assessment of Skills and Knowledge (NJASK) and High School Proficiency Assessment (HSPA) are operational assessments which consist of three content areas for Grades 4, 8, and 11: Language Arts Literacy, mathematics, and science. This assessment is given to indicate the progress students are making in the 3 content areas and as a requirement of the No Child Left Behind Act of 2001

(http://www.nj.gov/education/assessment/es/njask_tech_report11.pdf).

The NJASK and HSPA indices show the performance of pupils on the three tests. In each case the mean average scores on each part of the test have been indexed with 1.000 representing a perfect score, and the indexes for the various parts of the test have been averaged (Legislative Data Book, 2010).

High School Completion Rate

Calculated by dividing the number of 2014 high school graduates by the estimated 2010 total ninth grade enrollment.

D. Substance Abuse Related Problems

ER Admissions

New Jersey Department of Human Services, Division of Mental Health and Addiction Services. (2014). Emergency Admissions of Uniform Bill-Patient Data.

The rates for ER admissions are calculated using total population estimates from 2014 American Community Survey.

IV. Demographic Profile

United States Census Bureau. (2013). American Community Survey [data file]. Retrieved from: <http://www.census.gov/programs-surveys/acs/>